PINE CONE

1960

Property of Bill Stephens

Presented to

Odum Library
Valdosta State University

Digitized by the Internet Archive
in 2014

https://archive.org/details/pinecone196000vald

PINE CONE

1960

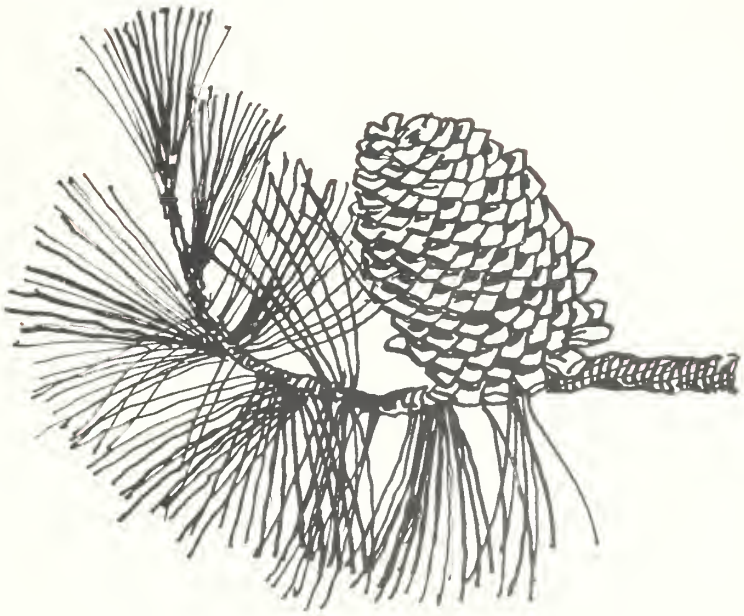

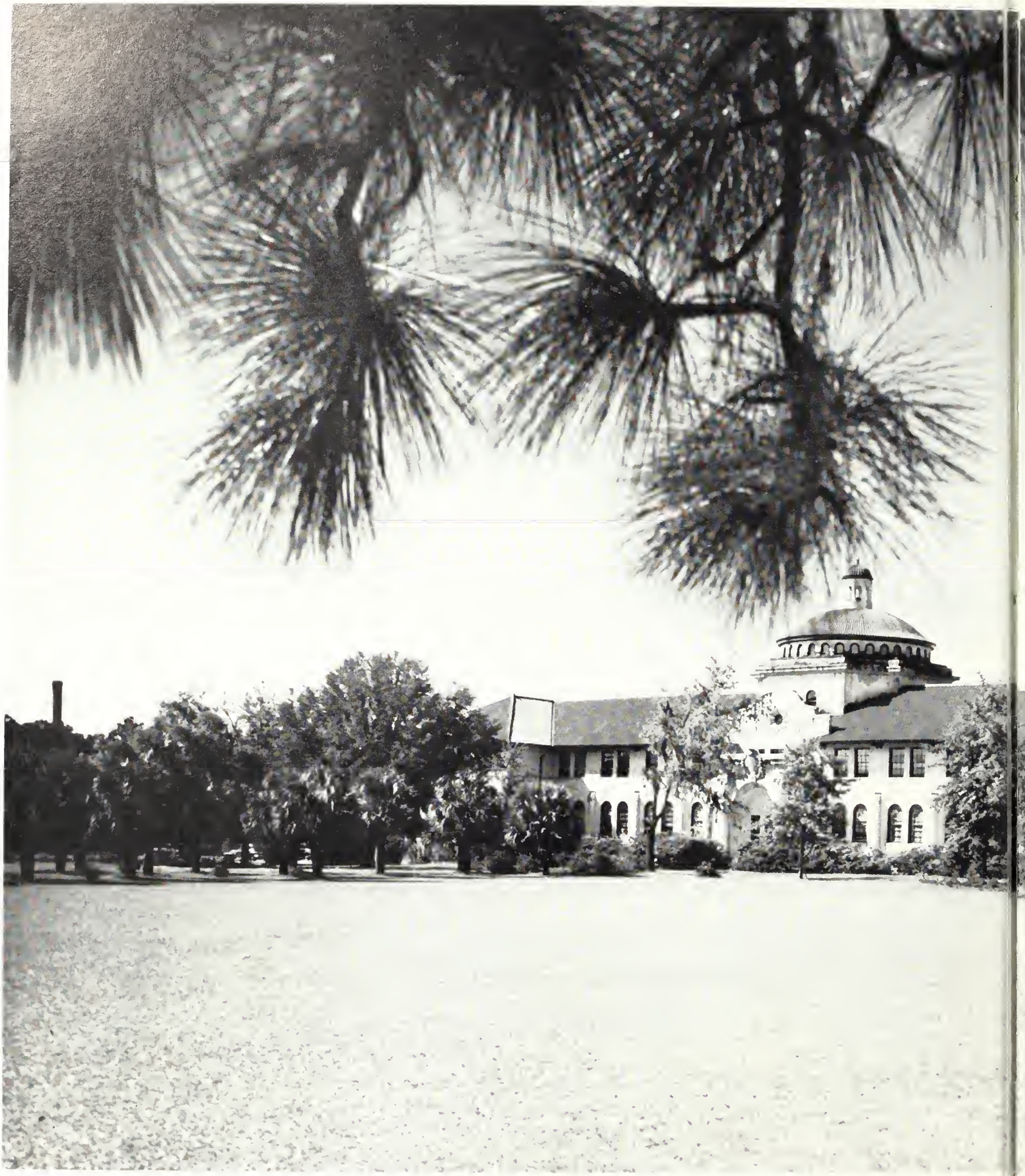

VALDOSTA STATE COLLEGE

VALDOSTA GEORGIA

1960

EDITOR . . . . . Emmett Taylor

BUSINESS MANAGER . . . . . Jacque Gaskins

ASSOCIATE EDITORS . . . . . Marjorie Brooks
Jo Rabun

EDITORIAL ASSISTANT . . . . . Jerome Clegg

PHOTOGRAPHER . . . . . Bookman's Studio
Eugene Gravitt

PHOTOGRAPHY EDITORS . . . . . Rachel Norman
Carole Lee

ART EDITOR . . . . . Julie McNeal

FEATURES EDITOR . . . . . Maxine Register

COPY EDITOR . . . . . Jody Wisenbaker

SENIORS EDITOR . . . . . Marilyn Sizemore

CLASS EDITORS . . . . . Jeri Vinson
Toni Steele

ORGANIZATIONS . . . . . Mary Anderson

SPORTS EDITORS . . . . . Joe Webb
Lamar Pearson

GREEKS EDITOR . . . . . Jerry Straughan

STAFF . . . . . Sue Kemp
Gertrude Berrie

Published by the students of
Valdosta State College

1960
PINE CONE CONTENTS

FEATURES 9

Miss Pine Cone
Homecoming 1960
Holly Hop
Special Awards

BEAUTIES 23

Miss VSC
Class Sweethearts
Miss VSC Calendar Girl
Best Dressed Girl

THE COLLEGE 33

Administration
Faculty

ACTIVITIES 41

Student Government
Publications
Organizations

SPORTS 59

Rebels
Intramurals
Sport Clubs

GREEKS 67

Greek Week
Panhellenic and IFC
Sororities
Fraternities

CLASSES 77

Seniors
Juniors
Sophomores
Freshmen

ADVERTISING 121

A look toward the future . . . meet Miss VSC of 1972.

A moment of relaxation among the test tubes, inoculating needles, and microscopes of microbiology lab.

A tense moment as the Rebels play a hard game of ball . . .

PORTFOLIO

The potpourri of campus life requires a variety of diversions to engage the interests. Select features of the college world around us indicate our patterns of endeavor.

For the studious among us there is the quietness of Powell Library with several thousand volumes to its credit. The nature-minded person might take a stroll among the towering pines of the campus, a Sunday afternoon walk along the camellia trail or observe as an abundance of literal and figurative harmony is brought to our lives in the springtime as one sits by the brook in Drexel Park listening to the singing of the birds or looking at the innumerable azaleas as they burst forth in early spring . . . these are the things which students remember about VSC. Being among the buildings of beautiful Spanish architecture makes one feel that he is in some far away land with lovely senoritas everywhere, but after a moment's recollection he knows that he is in the heart of South Georgia.

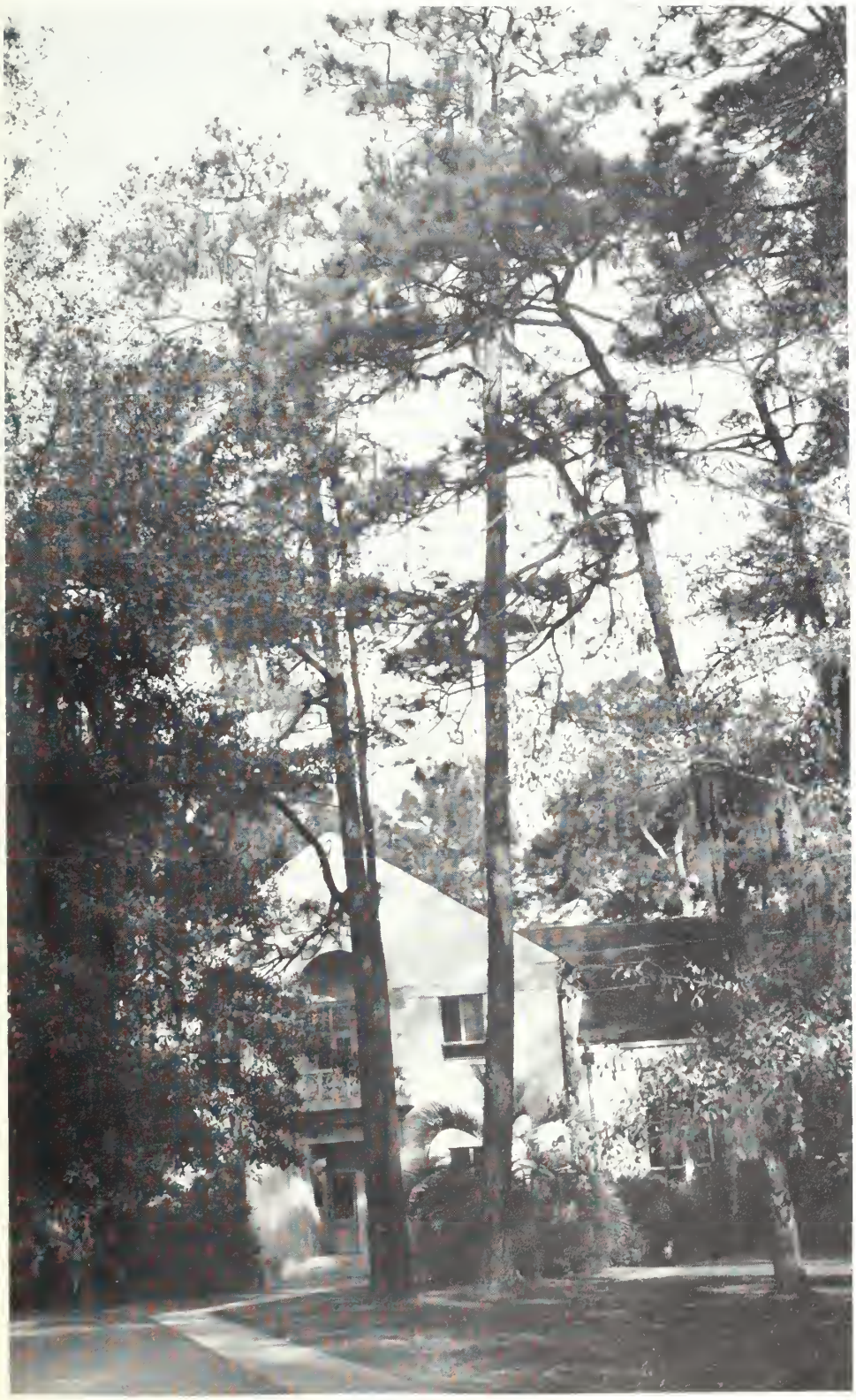

But most of all, VSC is people—people from many states in the union and several foreign countries—people from all walks of life and various types of backgrounds. The learned professors, the students seeking knowledge, the friendly administration and the cooperative citizens of Valdosta, all these and more are elemental in the memories held by each student as he leaves VSC and goes into his life's work. VSC is the molder of the social, spiritual, and intellectual aspects of life—

We of the *Pine Cone* Staff have sought to capture and record some of your memorable events. May you cherish them for years to come.

Students meet faculty members in the receiving line at the Faculty Reception and Dance held in the gymnasium.

A moment of laughter produced by an upperclassman at a special Orientation program . . .

FRESHMEN ARRIVE . . .

The most confusing time in any VSC student's college career is during Orientation Week when he first starts learning his way around the campus and first becomes acquainted with the people that make up the college. But without an orientation period to help him adjust to his new environment, the student would undoubtedly be even more befuddled.

VSC's Orientation, with its Freshman Dance sponsored

RAT WEEK has finally arrived and here we find the "RATS" on the move by day and by night! . . .

We know "There's Nothing Like a Dame," but what goes on here?????????

RAT DAY arrived with the smell of onions and the sting of burlap bags.

"I'm homesick." Someone please write to me . . .

Upperclassmen treat freshmen to the traditional play, "Pygmalion and Galatea."

"Hang down your head Tom Dooley" . . .

by the Student Government Assoc., the Faculty Reception, religious groups' receptions and making new friends is elemental in helping new students get the feel of the college. It is also a period in which students can get academically prepared for college by taking placement tests and reading tests and getting registered. It is during this time that freshmen become acquainted with VSC and its ways, unaware of what is to come later . . . the arrival of the upperclassmen and the inevitable . . . "RAT WEEK!!"

FOR A YEAR OF WORK??

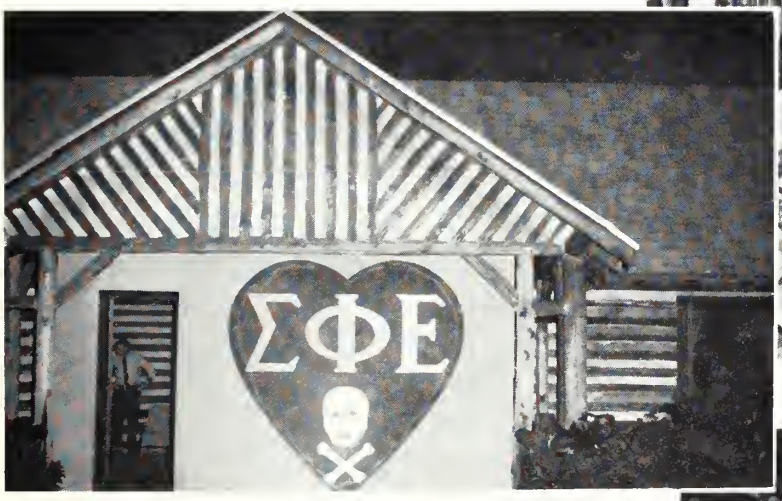

The fraternity and sorority rush parties . . .

This "baby" crawls to concession stand to warm bottle . .

The "stag" co-ed corner . . .

Freshmen enjoy a night of dancing dedicated to them.

ALMA MATER

'Mong the stately pines of Georgia
Glorious to the view,
Stands our noble Alma Mater
Basking 'neath the blue.

Alma Mater, thee we honor
Praises never fail.
For thy fame shall never perish.
Red and Black—all hail!

Alma Mater's sons and daughters
We will ever be,
Always to thy heart returning
Dear old V. S. C.

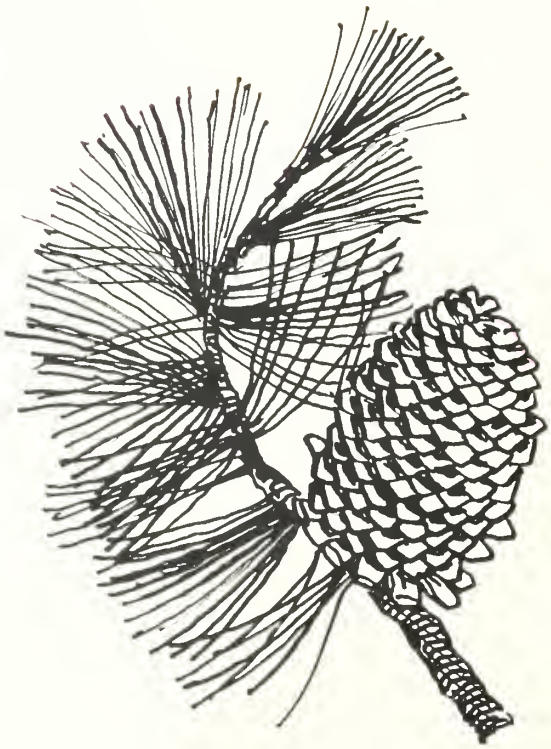

FEATURES

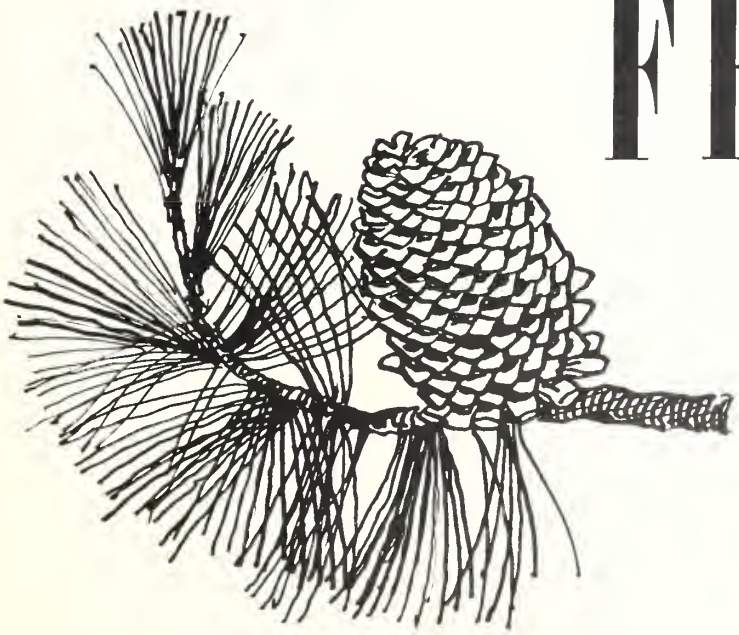

JEAN
HOOKS

Miss PINE CONE 1960

AND HER COURT

KAY DOMINGOS

NANCY RAINES

CAROL
CLARK

LESLIE
BROWN

DAVE GARROWAY
NBC Television Star

Popular among students, Jean is prettier than the bouquet of camellias she holds in her hand.

Queen Jean in her royal attirel

DAVE GARROWAY SELECTS JEAN HOOKS "1960 MISS PINE CONE"

Radiant Jean Hooks, Junior from Sylvester, was selected by Dave Garroway of the "Today Show" on NBC-TV as "Miss Pine Cone" of 1960.

Jean was among five nominated by members of the "Pine Cone" Staff for this award. As a result, the pictures of these five contestants were sent to Dave Garroway and he picked Jean as the winner. There was a feeling of tenseness as the five contestants awaited the official announcing of the winner. Present to surrender her crown was Judy Starling, 1959 "Miss Pine Cone," of Hahira. No lovelier atmosphere could have been provided for the presentation than at our annual Christmas dance, the "Holly Hop" which was sponsored by the "Pine Cone" and Campus Canopy Staffs.

One could tell that competition was keen by a mere glance at the other four contestants which included Kay Domingos, Sophomore from Milner; Nancy Raines, Freshman from Ashburn; Carol Clark, Freshman from Tampa, Florida; and Leslie Brown, Junior from Griffin.

The Freshman Class captured first place on their interpretation of "Miss America of 1920."

Campus attire revoked 30 years and Martha is no exception.

THE PARADE...

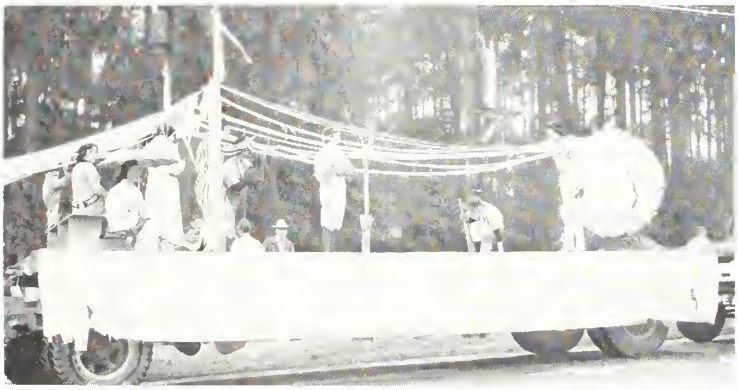

A "good ole fashioned" baseball game was presented by Alpha Xi Delta Sorority with "Babe" at bat.

Mary Dickey employs umbrella.

A raid is about to be held on the Alpha Delta Pi Speakeasy.

Kappa Delta went to the sea—note whale behind.

The era of the Charleston returns to VSC.

40th ANNUAL HOMECOMING Marked By Rain, Defeat, and More Rain February 12-13

"Roaring Twenties" Theme

Easily the biggest events of the week-end were the long-prepared-for parade, the basketball game with Oglethorpe, and the annual Homecoming Dance.

Threatening clouds were in great evidence on Friday morning, but by parade time at 4:00 p.m. they were no longer threatening—the rain was here. Even this failed to dampen the spirits of VSC students as the parade wound its way through the streets of downtown Valdosta. Beautiful convertibles with beautiful girls; lovely floats (although drenched) depicting "Miss America of 1920" which was the winning float: KD by the Sea: Speakeasies and other interesting floats featuring scenes of the "Roaring Twenties."

The Rebels lost the basketball game with Oglethorpe 50-36, but spirits remained high looking forward to the Homecoming Dance on Saturday night.

The Homecoming Dance turned out to be the most successful event of the week-end. Music was supplied by Shep Fields and his "Rippling Rhythm" Orchestra. Of paramount interest was the presentation and crowning of Jean Hooks, Homecoming Queen of 1960, and her court.

Through our trials and tribulations, the 40th Annual Homecoming will long be remembered.

Lovely Jean Hooks was crowned 1960 Homecoming Queen at the Homecoming Dance.

HOMECOMING QUEEN AND COURT: Virginia Lamb, Thomasville; Nancy Raines, Ashburn; Queen Jean Hooks, Sylvester; Diane Higginbotham, Valdosta, and Penny Williams, Valdosta.

A wonderful night of dancing was had by all at the annual Homecoming Dance.

The splendid music of Shep Fields and his "Rippling Rhythm" Orchestra was enjoyed by all.

A moment of rest for some tired dancers . . .

Fun was had by all . . . even our chaperones seem to be having a wonderful time.

And as the time nears 12 midnight, the music becomes softer and more romantic . . . thus concluding another memorable Homecoming.

40th ANNUAL VSC HOMECOMING

February 12-13

Parrish leaps high to rebound ball against the strong defensive Petrel team from Oglethorpe.

Faulkner shoots his deadly jump shot.

Anticipation is shown on the faces of Rebel stars as they wait to see where that ball is going.

THE HOLLY HOP

December 5

One of the highlights of our social calendar is the annual Christmas Dance, the "Holly Hop" which was held on December 5 in the gymnasium. This year the "Holly Hop" was co-sponsored by the "Pine Cone" and the Campus Canopy Staffs.

Music was supplied by Ernie Cortez and his "Crescendos." Highlight of the evening was the presentation of the class sweethearts and "Miss Pine Cone" of 1960, Jean Hooks. Fun was had by all in this pre-holiday affair.

Five lovely beauties—representative of each class: Diane Higginbotham, Jeanie Posey, Jean Hooks, Marian Horne.

Some waltz, some cha-cha, some bop but best of all everyone had a wonderful time.

Ernie and his "Crescendos."

Members of faculty seem to be enjoying themselves.

One of those rare moments for "Pine Cone" Editor.

Adorable Jean Hooks.

Teke Talent Revue winners Marjorie Brooks and Hansel O'Steen.

Margie gave her interpretation of an exotic dance which delighted the audience.

The winners and first runner-ups, Mary Slade and the "Tritones."

The beatnik Alpha Delta Pi "Blue Diamonds."

Cast of the Sock and Buskin play, "Angel Street."

Congratulations to Jean Phillips, VSC co-ed who was chosen Miss Valdosta of 1960.

BEST ALL-AROUND ★ *Senior College*

Sigma Alpha Chi chose two outstanding men students for their annual Best All Around Award after a double tie in voting by the student body. Emmett Taylor, Senior from Barney, Georgia and present Editor of the "Pine Cone"; Lamar Pearson, Junior from Sparks, Georgia and Vice-President of the SGA tied to receive the duplicate award. Jean Hooks, Junior from Sylvester, Georgia, "Miss Pine Cone" and 1960 Homecoming Queen was chosen as Marga in the Senior College.

MARGA & MACS

EMMETT TAYLOR LAMAR PEARSON JEAN HOOKS

KAY DOMINGOS GEORGE BENNETT

MARGA & MAC

Kay Domingos and George Bennett were chosen as Marga and Mac in the Junior College. Kay is a Sophomore from Milner, Georgia, 1959 "Miss Valdosta" and outstanding member of the college choral group, "The Serenaders." George is a Sophomore from Valdosta and President of the Sophomore Class.

BEST ALL-AROUND ★ *Junior College*

JOHN JACKSON

LAURA NELL BOWEN

JEROME CLEGG

WHO'S WHO

In American Universities & Colleges

Who's Who in American Universities and Colleges, a national publication, each year recognizes students from approximately 750 colleges and universities. Campus nominating committees are instructed to consider, in making their selection, the student's scholarship; his participation and leadership in academic and extra-curricular activities; his citizenship and service to the school; and his promise of future usefulness. The organization awards each member a certificate of recognition, a listing in the annual publication and provides a placement service to assist seniors and

GAYLE LUKE

DOUGLAS PARRISH

DOROTHY HARRELL

DILLARD ENSLEY

JUANICE FORTE

graduates seeking employment. This year Who's Who chose twelve Valdosta State seniors for national listing. They are: Jimmy Broxson (not pictured), President of the Student Government Association; John Jackson, President of Pi Kappa Phi Fraternity and Treasurer of the SGA; Laura Nell Bowen, President of Alpha Chi honor society and member of Sigma Alpha Chi; Jerome Clegg, Editor of Campus Canopy and past "Pine Cone" Editor; Gayle Luke, member of Alpha Chi and Sigma Alpha Chi honor societies; Douglas Parrish, Rebel basketball star; Dorothy Harrell, President of Panhellenic Council and Alpha Xi Delta Sorority; Dillard Ensley, recipient of the 1959 Circle K-Kiwanis Scholarship Award and member of Alpha Chi and Sigma Alpha Chi; Juanice Forte, 1958 recipient of Circle K-Kiwanis Award and member of Alpha Chi and Sigma Alpha Chi; Barbara Jo Seagraves, President of WRHC and President of Alpha Delta Pi Sorority; John Baskin, Jr., member of "The Serenaders, IFC and Circle K Board of Directors; Gail P. Skiles, member of "The Serenaders" and Alpha Chi and Sigma Alpha Chi member.

BARBARA JO SEAGRAVES

JOHN BASKIN, JR.

GAIL PARRISH SKILES

The beautiful Nativity scene on front campus during the Christmas season . . .

Rev. Fredrick Wilson, Religious Emphasis Speaker.

RELIGIONS IMPORTANT AT V.S.C.

Spiritual life is a part of the total of college life; and some four groups have been established on campus for this purpose, spiritual growth and fellowship. Perhaps the most active is BSU, which sponsors the Thanksgiving Sunrise Service and other events to fulfill the religious needs of VSC students. The Men's Christian Alliance seeks to meet the spiritual needs of the men students while the YWCA provides for the spiritual needs of the women students. All these organizations have as their constant goal the strengthening of the bond that joins the spiritual life with the intellectual and social.

As a group they work together to make Religious Emphasis Week a success here on campus. During this week religion becomes more evident than any time during the year as students turn out for good Christian fellowship.

Other events are the traditional Fire-lighting Service and "Hanging of the Greens." Students are inspired each week as various speakers come each Thursday for Vespers.

Hanging of the Greens.

The halls are decked with boughs of holly.

The Firelighting Service . . .

BEAUTIES

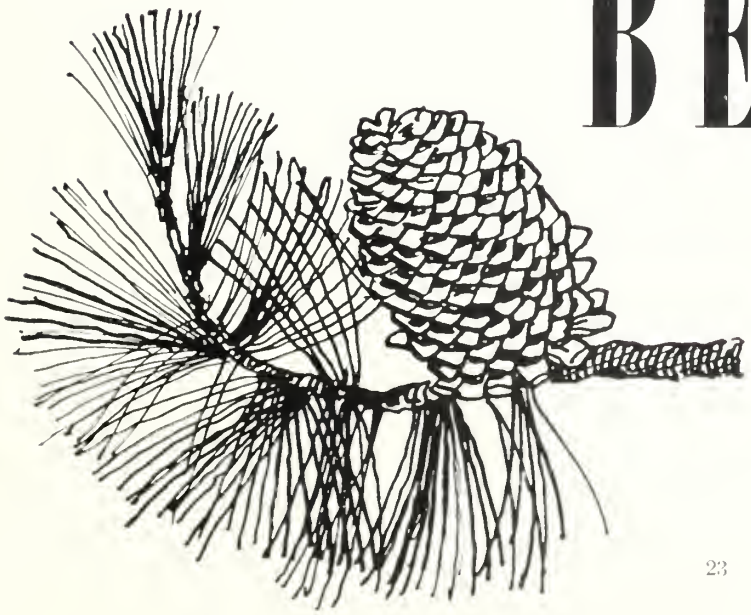

Miss VSC 1960

PENNY WILLIAMS

Miss VSC
PENNY WILLIAMS CROWNED

Between exclamations of thrill and surprise, beautiful Penny Williams was crowned Miss Valdosta State College in the annual contest sponsored by the Pi Kappa Phi Fraternity.

Penny, a talented ballet dancer, lists membership in Alpha Delta Pi Sorority, is President of the Dance Club, and serves on the Panhellenic Council. On hand for the official crowning were John Jackson, President of Pi Kappa Phi, and Jean Hooks, first runner-up in the 1958-59 Miss VSC Contest.

Included in the court were Joy Kennedy from Homerville, Mollie Coleman of Valdosta, Barbara George of Valdosta, and Gloria Reagan of Donalsonville. These girls placed first runner-up through fourth runner-up respectively.

The moment of complete happiness for 1960 Miss VSC.

Left to Right: Gloria Reagan, Joy Kennedy, Miss VSC, Mollie Coleman, and Barbara George.

Stately dancing by a stately queen . . .

Jean Hooks crowns Penny 1960 Miss VSC as John Jackson presents trophy.

Senior SWEETHEART

VIVACIOUS . . . the one word that describes Marian Horne! When Marian appears on the scene, all male movement comes to a standstill. An art major from Doerun, Georgia—Marian has varied interests from men to sports!

MARIAN HORNE

Junior

SWEETHEART

Jean's warm beauty and quiet friendliness are reminiscent of the rhythm in a Frost poem. Her beauty is excelled by her sparkling personality. Miss Hooks is a Secretarial Science major from Sylvester, Georgia.

JEAN HOOKS

Sophomore

SWEETHEART

Quietness is typical of Jeanie, but there is always that warm sparkle of friendship when she speaks and when she smiles. Jeanie can be found practically anytime with her "favorite beau" with an occasional moment out to practice playing her rub board in her orchestral group, "The Blue Diamonds."

JEANIE POSEY

Freshman SWEETHEART

Cute-As-A-Button, Diane Higginbotham has Belle-beauty recognized by the Teke's and the Campus Canopy. This brunette can be as sweet as a society girl making her debut, or she can be as sultry as a New Orleans torch singer.

DIANE HIGGINBOTHAM

DIANE HIGGINBOTHAM
Valdosta, Georgia

JANUARY 1960

SUN	MON	TUE	WED	THU	FRI	SAT
					1	2
3	4	5	6	7	8	9
10	11	12	13	14	15	16
17	18	19	20	21	22	23
24 31	25	26	27	28	29	30

VIRGINIA LAMB (KΔ)
Thomasville, Georgia

FEBRUARY 1960

SUN	MON	TUE	WED	THU	FRI	SAT
	1	2	3	4	5	6
7	8	9	10	11	12	13
14	15	16	17	18	19	20
21	22	23	24	25	26	27
28	29					

NANCY RAINES
Ashburn, Georgia

MARCH 1960

SUN	MON	TUE	WED	THU	FRI	SAT
		1	2	3	4	5
6	7	8	9	10	11	12
13	14	15	16	17	18	19
20	21	22	23	24	25	26
27	28	29	30	31		

MARY CARRELL SMITH (KΔ)
Nashville, Georgia

APRIL 1960

SUN	MON	TUE	WED	THU	FRI	SAT
					1	2
3	4	5	6	7	8	9
10	11	12	13	14	15	16
17	18	19	20	21	22	23
24	25	26	27	28	29	30

PENNY WILLIAMS (AΔΠ)
Valdosta, Georgia

MAY 1960

SUN	MON	TUE	WED	THU	FRI	SAT
1	2	3	4	5	6	7
8	9	10	11	12	13	14
15	16	17	18	19	20	21
22	23	24	25	26	27	28
29	30	31				

JEAN PHILLIPS (KΔ)
Lyons, Georgia

JUNE 1960

SUN	MON	TUE	WED	THU	FRI	SAT
			1	2	3	4
5	6	7	8	9	10	11
12	13	14	15	16	17	18
19	20	21	22	23	24	25
26	27	28	29	30		

JEAN HOOKS (AΞΔ)
Sylvester, Georgia

JULY 1960

SUN	MON	TUE	WED	THU	FRI	SAT
					1	2
3	4	5	6	7	8	9
10	11	12	13	14	15	16
17	18	19	20	21	22	23
24 31	25	26	27	28	29	30

MARY DICKEY (AΔΠ)
Valdosta, Georgia

AUGUST 1960

SUN	MON	TUE	WED	THU	FRI	SAT
	1	2	3	4	5	6
7	8	9	10	11	12	13
14	15	16	17	18	19	20
21	22	23	24	25	26	27
28	29	30	31			

BARBARA WALKER
Valdosta, Georgia

SEPTEMBER 1960

SUN	MON	TUE	WED	THU	FRI	SAT
				1	2	3
4	5	6	7	8	9	10
11	12	13	14	15	16	17
18	19	20	21	22	23	24
25	26	27	28	29	30	

TONI STEELE
Moultrie, Georgia

OCTOBER 1960

SUN	MON	TUE	WED	THU	FRI	SAT
						1
2	3	4	5	6	7	8
9	10	11	12	13	14	15
16	17	18	19	20	21	22
23 30	24 31	25	26	27	28	29

BARBARA ANN GEORGE
Valdosta, Georgia

NOVEMBER 1960

SUN	MON	TUE	WED	THU	FRI	SAT
		1	2	3	4	5
6	7	8	9	10	11	12
13	14	15	16	17	18	19
20	21	22	23	24	25	26
27	28	29	30			

FAYE FUSSELL
Axson, Georgia

DECEMBER 1960

SUN	MON	TUE	WED	THU	FRI	SAT
				1	2	3
4	5	6	7	8	9	10
11	12	13	14	15	16	17
18	19	20	21	22	23	24
25	26	27	28	29	30	31

PUBLISHED BY TAU KAPPA EPSILON, VALDOSTA STATE COLLEGE, 1960

TKE President Levis DeWeese crowns Diane, 1960 Miss VSC Calendar Girl.

Miss VSC Calendar Girl

DIANE HIGGINBOTHAM

In a stiff array of competition, beautiful Diane Higginbotham was crowned Miss VSC Calendar Girl of 1960. Diane, a Freshman Secretarial Science major from Valdosta, has since been selected Freshman Class Sweetheart and was in the Homecoming Queen's Court.

Thirty lovely girls competed in this annual event sponsored by Tau Kappa Epsilon Fraternity and were judged on the basis of photogenic quality, beauty, poise and personality. Twelve lucky girls are selected to adorn the TEKE Calendar as pictured on the opposite page.

Top five contestants, left to right: Mary Carrell Smith, Barbara Walker, Diane Higginbotham, Nancy Raines, Faye Fussell.

OH to be a cat . . . !

Valdosta State's 10 Best Dressed

MARY DICKEY WINS TITLE

Mary Dickey, a Valdosta Freshman co-ed was named "Best Dressed Girl on the VSC Campus" by the Campus Canopy. She was chosen from a field of nine other co-eds, Valdosta State's Best Dressed.

Photographs of Mary were submitted in March to the editors of Glamour Magazine, sponsors of the national contest to choose the "10 Best Dressed College Girls in America." This was the purpose of the local contest.

Mary poses in her on-campus outfit.

Dressed for that "special" date . . .

Whether she intends to go to a party, shopping or to a movie, Mary is dressed for practically any social event in this lovely suit with fur collar.

Valdosta State's 10 Best Dressed are caught by our quick candid eye at one of those informal moments, (left to right) Peggy Crew, Jean Hooks, Charlotte Chapman, Mary Dickey, Sonia Sutton, Diane Higginbotham, Alice Kay Johnston, Nancy Raines, Emily McBride, Mary Carrell Smith.

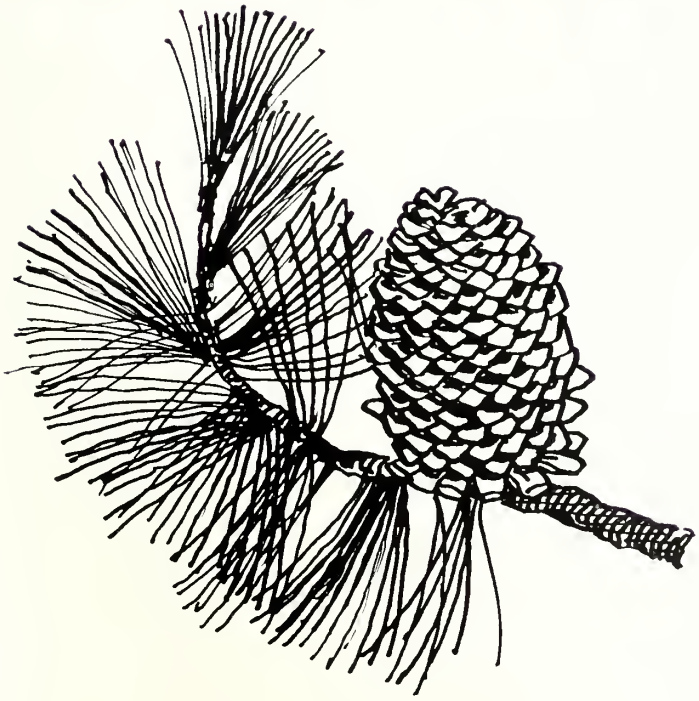

THE COLLEGE

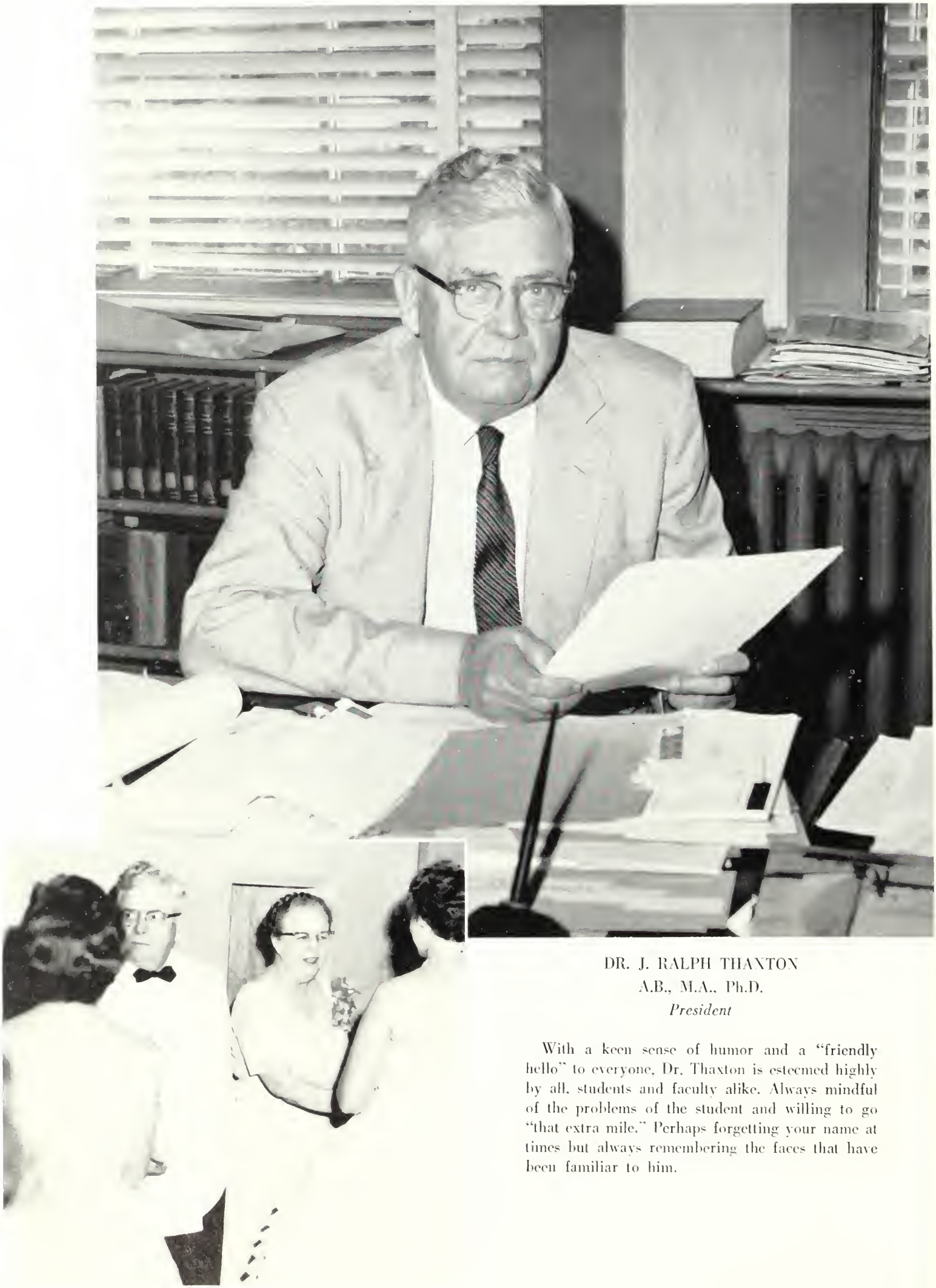

DR. J. RALPH THAXTON
A.B., M.A., Ph.D.
President

With a keen sense of humor and a "friendly hello" to everyone, Dr. Thaxton is esteemed highly by all, students and faculty alike. Always mindful of the problems of the student and willing to go "that extra mile." Perhaps forgetting your name at times but always remembering the faces that have been familiar to him.

ADMINISTRATION IS ESSENTIAL

Seven administrative offices working six days a week keep the college running smoothly. West Hall, the administration building, houses the offices of the President, the Academic Dean, and the student bank which is incorporated into the Business Office and Comptroller's Office. The two corresponding offices, the Registrar's and Public Relations Offices, inform the student, his parents, and those friends back home. Also located in this building is the Dean of Men's Office. The Dean of Women's Office is located in Ashley Hall, the upperclass women's dormitory. In the south wing of Converse Hall is the health service, staffed by the College Physician and the College Nurse.

DR. J. A. DURRENBERGER
A.B., M.A., Ph.D.
Academic Dean

ADMINISTRATION

MR. SHEALY E. MCCOY
B.B.A., LL.B.
Comptroller

MRS. WILLIAM M. THOMAS
A.B.
Registrar

DR. J. GRAHAM WALL
A.B., M.A., Ed.D.
Dean of Men

MRS. JOE WISENBAKER
A.B., M.S.
Dean of Women

MR. DON ERICKSON
B.S., M.A.
Director of Public Relations

MISS LILLIAN PATTERSON
A.B., B.S. in L.S.
Librarian

MISS THERA HAMBRICK
A.B., B.S. in L.S.
Assistant Librarian

DR. ROBERT L. STUMP
M.D.
College Physician

Mrs. Mary Thornton
Dietitian

Mrs. Marjorie Bland
Asst. to Comptroller

Mrs. Joseph S. Maddox
Secretary to the President

Mrs. Mary H. Rogers
R.N.
College Nurse

Mr. Murray Jolley
Manager, Student Center

ADMINISTRATION

Mrs. Murray Jolley
Asst. Manager of Bookstore

Mrs. A. W. Quillian
House Director, Ashley Hall

Mrs. J. A. Sconyers
Assistant Dietitian
House Director, Reade Hall

Mrs. Janet S. Maynard
House Director, Converse Hall

Mrs. Grace B. Jones
Assistant to the Registrar

Mrs. Mary H. Croom
Secretary to Academic Dean
Secretary to Registrar

Mrs. Rosario Nicotra
Secretary to Comptroller

Mrs. Lois Hancock
Secretary and Cashier

OUR FACULTY, THE NUCLEUS OF V. S. C.

Besides being dedicated to their jobs as teachers, many of our instructors are interested in other aspects of life besides the intellectual and the academic. They enjoy parties and movies just as the student does. They also like those precious moments by themselves when they can think their deepest thoughts. But most of all, the faculty is a friend to all, particularly the student, as they strive to guide us in a way that our lives might be useful as we go out into life.

The teaching staff of VSC, the faculty, consists of some 43 members, under 14 department heads. The various areas of study include: Art, Biology, Business Administration, Chemistry, Education, History, Mathematics, Language, Music, Physical Education, Physics, Secretarial Science, Sociology-Social Work, and Speech.

FACULTY

Mr. Leroy Babcock
B.Ed., M.S.
Associate Professor of Mathematics and Physics

Mr. Edward Beard
A.B., M.A.
Assistant Professor of Sociology

Mrs. Lee Bennett
A.B.
Instructor in Art

Dr. Marjorie Carter
B.S., M.A., Ph.D.
Professor of Biology

Miss Wister Cook
A.B., M.A.
Assistant Professor of English

Mr. Gary Colson
B.S., M.A.
Assistant Professor of Physical Education

Dr. Clyde Connell
B.S., M.S., Ph.D.
Assistant Professor of Biology

Mr. James Dales
B.B.A., M.A.
Associate Professor of Accounting

Dr. Harry Duvall
B.S., Ph.D.
Professor of Chemistry

Mr. William Gabard
A.B., M.A.
Associate Professor of History

Mr. Don Gerlock
B.S.Ed., M.Ed.
Assistant Professor of Education and Psychology

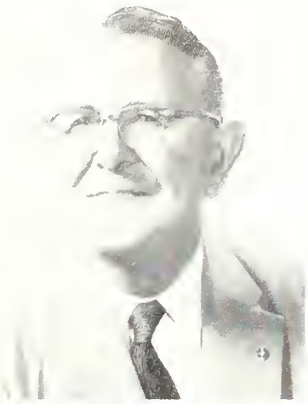

Dr. Harold Gulliver
B.A., A.M., Ph.D.
Professor of English

Mr. William Grant
B.S.Ed.
Assistant Professor of Physical Education

Mrs. Barbara Hutchinson
A.B., M.A.
Assistant Professor of Education

Mrs. Corrine Knight
B.S., M.A.
Associate Professor of Education

FACULTY

Mr. Maurice Lindauer
A.B., M.A.
Assistant Professor of Chemistry

Mr. Clayton Logan
B.F.A., M.F.A.
Associate Professor of Music

Mr. James Martin
A.B., M.S.
Associate Professor of Physics

Mrs. Matilda D. Mathis
B.S., M.S.
Instructor in Physical Education

Miss Elmina McKneely
A.B., M.A., M.S.
Assistant Professor of Secretarial Science

Mrs. Beth McRae
A.B.
Instructor in English

Mrs. Lucretia Morgan
B.S.Ed., M.A.
Assistant Professor of Modern Foreign Languages

Dr. Beatrice Nevins
Ph.B., Ph.M., Ph.D.
Professor of Biology

Mrs. Gertrude G. Odum
B.S., A.M.
Associate Professor of English

Mr. Joseph W. Pember
A.B., M.F.A.
Associate Professor of Art

Miss Mildred Price
A.B., M.A.
Associate Professor of History

Mr. Douglas S. Robinson
A.B., M.A.
Associate Professor of Business Administration and Economics

FACULTY

Miss Saralyn Sammons
A.B., M.A.
Associate Professor of Secretarial Science

Miss Louise A. Sawyer
B.S., M.A.
Associate Professor of Speech

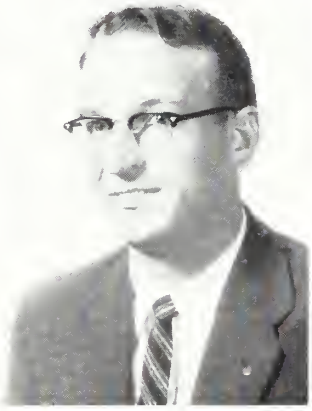

Mr. Webster W. Teague
B.M., M.M.E.
Assistant Professor of Music

Dr. Sapelo Treanor
A.B., A.M., Ph.D.
Professor of Modern Foreign Languages

Mr. John G. Youmans
A.B.
Instructor in Physical Education

Mrs. Mildred Evans
Secretary to Department of Education

NOT PICTURED

Dr. Byron S. Davis, B.S., M.D.
Professor of Medical Technology

Mr. Thomas L. Gray, B.S.
Assistant Professor of Medical Technology

Mr. Sanford Campbell, B.S.
Band Director

The Christmas Tea

The beautiful Christmas tree . . .

Students look forward to Homecoming in the Winter Quarter, graduation or the end of another year of school in Spring Quarter, but in Fall Quarter there is something even more delightful for which to look forward—members of the faculty and staff fete the students with a Christmas Tea. This is one of the more outstanding social events of the school year held just before finals in the college dining hall.

All the planning, decorating, hosting, etc., is done by the faculty. No assistance is given by any student as members of the faculty entertain us in a splendid style in a Yule atmosphere. Coffee, assorted sandwiches, nuts and fruit cake were among the many refreshing delicacies. All this planning and work seems to prove one thing—the faculty loves and appreciates us as much as we do them.

First time around . . . may come again!

We see you Martha Sue . . .

Looks good . . . from here—'twas good.

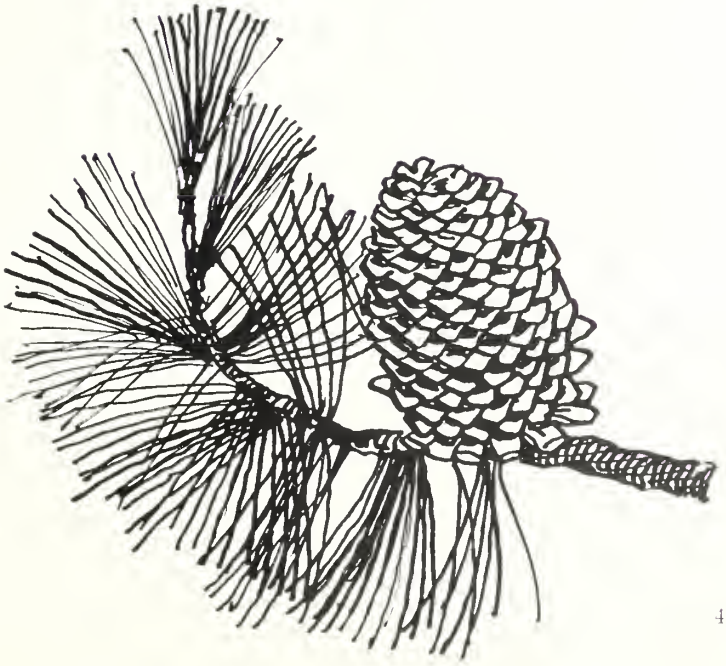

ACTIVITIES

STUDENT GOVERNMENT ASSOCIATION

The Student Government Association plays "May I?" with the administration. The old game ends and a new one begins with the spring elections, but SGA is never "it."

To help keep the proper balance between the comedies, dramas, and the tragedies of life while at college, we have a Student Government Association. The SGA, as it is called here at Valdosta State College, is the governing body for the students. And to insure good government, it has rules and regulations just as all governments have.

The SGA, however, is not a police force. We also have a good time at VSC. The SGA plans dances, our annual homecoming festivities, and other social events throughout the year. As a member of the student body, you are a member of the student government association.

The Student Government Association is designed to help all students in all possible ways.

JIMMY BROXSON, *President*

LAMAR PEARSON, *Vice-President*

JOHN JACKSON, *Treasurer*

JEAN HOOKS, *Secretary*

Seated, left to right: Judy Whorton, Freshman Repres.; Kay Domingos, Dormitory Repres.; Dot Harrell, Senior Dormitory Repres.; Mrs. Joe Wisenbaker, Advisor; Robert Byrd, Freshman Boys Repres.

S G A REPRESENTATIVES

John Baskin, Town Repres.; Barbara Monk, Junior Class Girls Repres.; Patricia Luke, Girls Town Repres.; Tony Corso, Junior Class Boys Repres.; Douglas Parrish, Senior Class Boys Repres.

EMMETT TAYLOR
Editor

1960 PINE CONE STAFF

EDITOR'S NOTE

When it comes to evaluating the Pine Cone or telling how hard its staff members worked all year, this book will have to speak for itself. Only the end product and its reception by the student body can really be the proof of the staff's success. We are indebted to all those people who have helped us to make this annual a success, the students, the organizations, the advisors, the faculty, and especially the photographers.

We have made a few changes which we hope will be accepted as we move toward progress in making the Pine Cone better year by year.

EMMETT TAYLOR, *Editor*

JACQUE GASKINS
Business Manager

JO RABUN and MARJORIE BROOKS
Associate Editors

Seated: Jerry Straughan, Greeks Ed.; *Standing, left to right:* Rachel Norman, Carole Lee, Photo. Editors; Joe Webb, Sports Ed.; Mary Anderson, Organizations Ed.; Marilyn Sizemore, Seniors Ed.; Maxine Register, Features Ed.; Jerome Clegg, Editorial Asst. (not pictured).

Seated: Jody Wisenbaker, Copy Ed.; *Standing, left to right:* Julie McNeal, Art Ed.; Sue Kemp, Staff; Eugene Gravitt, Photography; Jeri Vinson, Class Ed.; Gertrude Berrie, Staff; Toni Steele, Class Ed.

The Campus Canopy

JEROME CLEGG
Editor

The voice of the students underwent a metamorphosis this year, much to the delight of the student body. News and feature coverage received the accent, but anything that would interest the student seldom escaped the eye of the editor or the staff. Each issue boasted a pictorial feature, the Co-Ed of the Week, which appealed to the male interests.

A member of the Associated Collegiate Press, the Campus Canopy is the bi-monthly newspaper voice of the students here at State. The Canopy strives to keep its mental as well as physical door open at all times so that all will have the right to express themselves to an open mind.

MR. DON ERICKSON
Advisor

LAMAR PEARSON and DILLARD ENSLEY
Associate Editors

SANDRA MASSEY . . . . Society Editor
STEVE SEVITS . . . . Business Manager
SANDRA PATTILLO . . . . News Editor

RACHEL NORMAN . . . . . Reporter
JODY WISENBAKER . . . . Reporter
MARY ANDERSON . . . . . Reporter
FAYE HOWELL . . . . . Typist
DIANE COWART . . . . . Typist

EUGENE GRAVITT . . . Photographer
JOE WEBB
TONI STEELE
BEN FORCE
KELSEY KEMP . . . . . Reporters
KITTY COPPAGE
ANNE POWELL
EMMETT TAYLOR . . . . Circulation
(not pictured)
BILLY JOHN HUGHES . . . . Layout
(not pictured)
MARY DICKEY . . . . . Features
(not pictured)

Seated: Virgil Lee, Vance Mathis, Pres.; Joe Webb, Stuart Summerford, Bill Nance, Charles Daniels, Clyde Harris.

MINISTERIAL ASSOCIATION

The Ministerial Association is composed of the pre-ministerial and ministerial students at VSC and all other students interested in full-time Christian vocation. The organization is formed for the purpose of furnishing a medium of fellowship and co-operation for the students, and to enhance the spiritual development of the students.

The purpose of MDC is to aim toward a useful and mature man as he lives in the dormitory. The council tries to build friendly relations between the men students. This council is composed of the elected representatives of their dormitory.

MEN'S DORMITORY COUNCIL

MEN'S DORM COUNCIL—
Left to right: Dewey Hulsey, Larry Waters, Jerry Hancock, Arthur Forchand.

Left to right, sitting: Beverly Turner—Treasurer, Faye Howell—Secretary, Carolyn Thrift—Assistant Vice President, Leslie Brown— Vice President, Priscilla Busby—President. *Standing:* Betty Lou Roebuck, Gayle Dean, Saralyn Drinkwater, Miss Hambrick—Advisor, Pat Tolar, Carole Hart, Latrelle Reynolds.

Y. W. C. A.

The Young Women's Christian Association seeks to unite the students in the desire to realize a full and creative life through a growing knowledge of God; to give each one a part in making this life possible for all people; to seek to understand Christ and to follow Him. Every girl is invited to become a member of the YWCA. As the governing body of the organization, the "Y" Cabinet governs.

The WRHC is made up of all women dormitory students. The purpose of the WRHC is to regulate the dormitory student's life for the good of the majority; to develop a sense of responsibility in each student and to encourage and provide opportunities for the development of leadership among the students.

W. R. H. C.

First row: Leslie Brown, Sandra Pattillo. *Back row:* Jo Seagraves, Dorothy Harrell, Virginia Lamb.

Left to right: Dillard Ensley, Gordon Teffteller, Gail P. Skiles, Gayle Luke, Juanice Forte, Carolyn Thrift, Laura Nell Bowen, Charlotte Chapman, Jimmy Lewis. *Second row:* Phillip Dillard, Melba Bessinger, Gene Deal, Martha McKey, Felton Thrift.

ALPHA CHI

The Alpha Chi is a national society which is made up of the top ten per cent of juniors and seniors of their respective classes. This makes up the Active membership. A student whose average for the final three years of college work ranks in the upper tenth of his or her class is eligible for Graduate membership.

The purpose of this organization is to encourage scholarship and stimulate interest in academic activities. Eligibility for membership for Freshman and Sophomore students implies an average of 2.3 for the first two quarters of the first year. For an upper classman, they must maintain this average for five quarters to remain a member. This club sponsors an Honor Day.

SIGMA ALPHA CHI

Left to right, first row: Martha McElroy, Sandra Ford, Beverly Greene, Sandra Massey. *Second row:* Juanice Forte, Dr. Nevins, Peggy Crew, Gayle Luke. *Third row:* Carolyn Garner, Martha McKey, Laura Nell Bowen. *Fourth row:* Felton Thrift, William Kent, Gene Deal, Phillip Dillard, Dillard Ensley.

First row: Miss Sawyer, Jo Rabun, Marge Brooks. *Second row:* Joe Webb, Jo Seagraves, Marilu NeSmith, and Jerome Clegg.

ALPHA PSI OMEGA

Alpha Psi Omega was organized as an honorary dramatic fraternity for the purpose of providing an honor society for those doing a high standard of work in dramatics, and through expansion to provide a wider fellowship for those interested in the college theater. It is intended to take the place of the regular dramatic club and qualified students are asked to join.

The Sock and Buskin Club is composed of students who have an interest in the theater whether before the footlights or behind the scenes. This club presents all of the campus dramatic productions. The purpose of the club is to attempt to create for that great illusion—the theater.

SOCK AND BUSKIN

Left to right, first row: Marge Brooks, Marilu NeSmith, Gabriel Saliba, Jeri Vinson, Carol Vick. *Second row:* Emmett Taylor, Saralyn Drinkwater, Jerome Clegg, John Massey, Jo Rabun, Jerry Waites. *Third row:* Joe Webb, Barbara George, Jackie Moore, Joyce Thomas, David Clyatt, Emilio Borro.

Left to right: James Eunice, Joe Rossman, Eugene Gravitt, Jerry Waites, Dr. Wall, Miss Hambrick.

PHOTOGRAPHY CLUB

The Photography Club is open to all students and faculty members who are interested in photography. It's primary objectives are to provide for its members opportunities to learn the basic elements of photography and to exchange ideas and criticism.

Creativeness is the keyword to the English Club. It strives to stimulate positive interest in all phases of literature and the allied recreational arts. The club is composed of all English majors and minors who wish to become a member. Others who are interested may join also. The club criticizes and advises and enjoys doing so.

ENGLISH CLUB

Seated, left to right: Latrelle Reynolds, Connie Baugh, Linda Gail Key, Gail Skiles. *Standing:* Emilio Borro, Mrs. Odum, Advisor; Jerome Clegg, Miss Cook, Advisor; Emmett Taylor, Jean Culpepper, Barbara Edwards, Gayle Dean.

Standing: James Eunice, President. *First row:* Mr. Martin, Advisor; Royce Gammage, Robert Waters, Secretary and Treasurer; Emmett Taylor, Vice President. *Second row:* Wayne Welch, Jerry Waites, Virgil Lee, Joe Webb, Steven Vaughn. *Third row:* Ira Dent, John McMillan, Clyde Harris, Paul Webb.

MEN'S CHRISTIAN ALLIANCE

The purposes of the Men's Christian Alliance are defined as follows: To promote Christian faith, work, and fellowship based on Christian learning and following Christian ethics among men students, through which endeavors the membership may share in the knowing more of Christ and making Him known among those with whom we shall be privileged to associate.

The BSU serves as a link between the school and the church. It encourages students who are members of the Baptist Church or associated with it. Its program seeks to provide the college student with activities that lead the student to a deeper sense of dedication to God and to a constant awareness of Him in our daily lives.

BAPTIST STUDENT UNION

Sitting: Faye Howell, Treasurer; Carolyn Thrift, Carolyn Garner, Phoebe Humphries, Sandra Massey, Secretary; Carole Hart, Julie McNeal, Sandra Patillo. *Standing:* Randy McClain, President; Wayne Welch, Beverly Turner, Royce Gammage, Virgil Lee, Betty Pace, Eugene Brisco, Advisor; Betty Gibson, James Eunice.

Seated: Mr. Logan, Director. *Standing, first row:* Kay Domingos, Barbara Walker, Judy Kohler, Vivian Veatch. *Second row:* Stephen Vaughn, John Baskins, Bernard Brown, C. B. O'Neal.

SERENADERS

The Serenaders are a vocal ensemble made up of four men and four women who perform before civic clubs, schools, radio and television audiences. The members are selected for this group for their outstanding music ability.

The VSC Glee Club is open to all students who are interested in singing. They present during the year a Christmas program, a Spring Concert, and various other shows. They also take a Spring tour over the area of South Georgia and North Florida.

GLEE CLUB

Left to right, first row: Patricia Hunter, Vivian Veatch, Lyda Ferguson, Carleen Bell, Barbara Langley, Jane Johnson, Beverly Turner, Webster Teague, Director. *Second row:* Carole Lee, Kay Domingos, Sue Kemp, Lynda Ferguson, Betty Frances Freeman, Becky Brinson, Sallie Touchton, Nancy Steinberg. *Third row:* Carolyn Garner, Judy Hammond, Patricia Herrington, Judy Kohler, Betty Pace, Arden Nan Bishop, Lucy Proctor, Clara Jo McGlamry. *Fourth row:* Wayne Welch, Stephen Vaughn, George Bennett, David Melton, Philip Barr, Randy McLain, Jim Varner.

Left to right, first row: Saunders Garwood, Connie Baugh, Lamar Pearson, Mrs. McCloud, Dillard Ensley. *Second row:* Miss Price, Dee Money, Beverly Greene, Sue Wright, Mr. Beard. *Third row:* Eugene Gravitt, Errol Sewell, Virgil Lee, Paul McCollum, Michael Singletary, Arvel Drury, Phillip Dillard.

INTERNATIONAL RELATIONS

It is the purpose of the International Relations Club to help gain a more intelligent understanding of world affairs. Students interested in this subject and whose records are acceptable to the executive board of the club are eligible for membership. The IRC endeavors to deal with topics of national and international significance in an impartial manner, always endeavoring to search out and appreciate the truth of each situation.

The Circle K Club is sponsored by Kiwanis International, and it is the only club on campus with international affiliation, working with the local Kiwanis Clubs. They sponsor several worthwhile projects in the community. They have weekly luncheons with an outstanding speaker.

INTERNATIONAL CIRCLE K

Left to right, first row: Lester Duncan, Dillard Ensley, Dewey Hulsey, Jean Hooks, Sweetheart; Jim Broxson, Mr. Logan. *Second row:* Clint Brannen, Bernie Brown, Lamar Pearson, Doug Parrish, John Baskins, Danny Hart. *Third row:* Marshall Black, Arthur Forehand, George Bennett, Joe Webb, Tommy Sessions, Wayne Garrick, Willard Griffis, Michael LaHood.

SECONDARY—*Left to right, first row:* Mary Slade, Carolyn Garner, Martha MacKey, Becca McGraw, Vonnie Williams, Marilyn Hughes. *Second row:* Beverly Greene, Jean Culpepper, Mary Anderson, Betty Gibson, Pat Harrington, Lawanna Carter. *Third row:* Mr. Gerlock, Sandra Massey, Wayne Garrick, Bill Carter, Jim Broxson, Mrs. Knight.

EDUCATION CLUB

The Education Club is open to all students whose majors are elementary or secondary education, and to students interested in working for the education and well-being of children. The VSC chapter is a part of the Student NEA organization in the state and national level. Monthly programs are centered around practices in all education fields, and the raising of standards of the professional training for teachers and leaders in the educational fields. A project is undertaken by the club each year to further the education and welfare of children.

ELEMENTARY—*Left to right, first row:* Laura Nell Bowen, Joyce Robinson, Sandra Ford, Margaret Davis, Peggy Crew, Jeannie Posey. *Second row:* Bebe Key, Priscilla Busby, Carolyn Garner, Betty Pace, Margaret Cook, Carol Vick, Sancy Smith. *Third row:* Sandy Touchton, Grace Moore, Betty Adams, Mary Holland, Paula Bird, Beverly Turner, Jane Sammons. *Fourth row:* Jo Seagraves, Pat Tolar, Ann Blackshear, Carolyn Knight, Sandra Pattillo, Mary Carroll Smith.

Left to right, seated: Helen Zeigler, Vice-President; Dorothy Harrell, President; Jean Hooks, Secretary. *Standing:* Robert Baker, Treasurer; Miss McNeely and Mr. Dales, Advisors; James Eunice, Reporter.

FUTURE BUSINESS LEADERS OF AMERICA

The VSC Chapter of the FBLA is composed of majors and minors in the field of Business Administration and Secretarial Science. It gives experience to its members for serving the faculty and student body and for work in the future. The purposes of this club are to promote business education and training among its members and to provide social, cultural, and business experience through club activities.

This club strives to present a better understanding of the prospects in the business world of today. These students are the ones that will make it possible for everyone to run their businesses with less trouble.

Left to right, first row: Frances Bozeman, Helen Young, Maxie Paine, Melony Gray, Dale Vickers, Patricia Luke. *Second row:* Jim Stevens, Royce Gammage, Kice Stone, Carol Ann Langford, Clara Jo McGlamry, Charles Corbett, Jan Rogers, Jimmy Wiggins. *Third row:* William McDaniel, Doodle Hall, Kelsey Kemp, Ben Force, Bill Gooch, John Henry Davis.

ADVISORS—*Seated, left to right:* Mr. Babcock, Dr. Carter, Dr. Wall, Dr. Nevins, Dr. Connell, Mr. Lindauer. *Standing:* Nell Sangster, David Clyatt, Jean Pace, Hazel Young, Judi Robertson, Angelia Terry, Martha Harrell, Thomas Dooley, Jo Ritch, Wendell Anderson, Mary Lou Coleman, Connie Baugh, Joe Moses.

MATH-SCIENCE CLUB

The Math-Science Club is composed of students whose majors or minors are either in biology, chemistry, physics, or mathematics. The purpose of this organization is to promote interest in and a clearer understanding of the sciences which are so vital in this space age. This club is an outstanding one on campus and many students participate in the activities that it sponsors. The advisors are the professors that teach in the areas of science and math. In this period when so many of these people are needed, it is good to look at this club and see what the people here on the campus are doing to help better the world.

Seated, left to right: Hugh McIntyre, Emmett Taylor, Carolyn Thrift, Barbara Langley, Marilyn Sizemore, Judy Kohler, Jerry Strunghan, Bobby Hurt, Robert Waters, Bill Holt, Lester Duncan, Jimmy Allen, Felton Thrift, Jimmy Carswell, John Fountain, Bascum Raulerson, Moody McDuffie, Larry Waters.

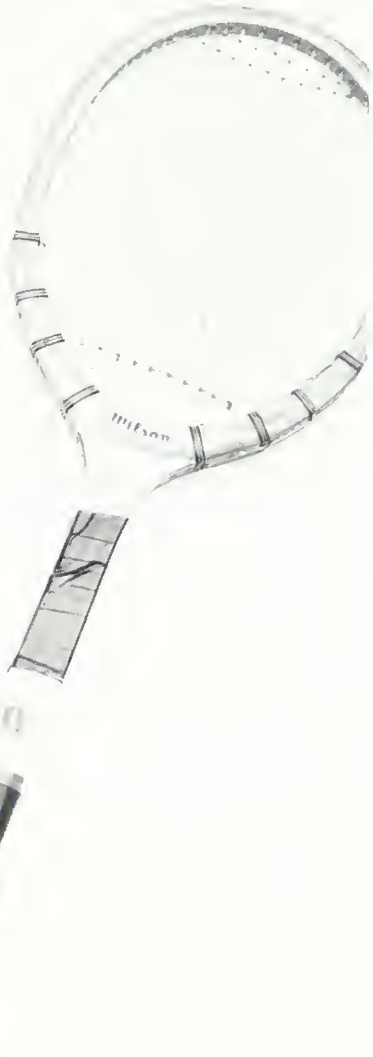

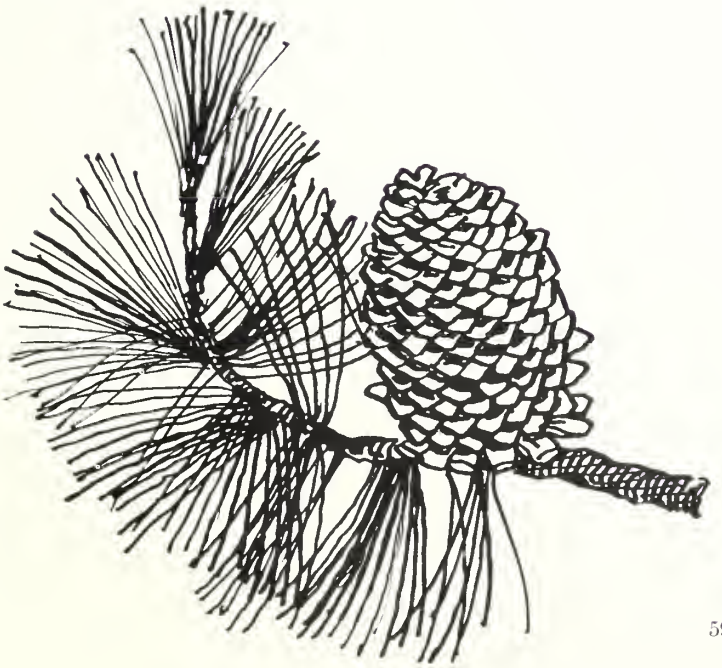

SPORTS

COACH WILLIAM GRANT

COACH GARY COLSON

THE '59-60 REBELS

The VSC Rebels got off to a slow start at the beginning of the 1959-60 season. There was plenty of talent on hand even considering the loss of Jerry Studdard, the scoring whiz of 1958-59. Perhaps the slow start could be attributed to playing away from home for the first six or seven games, but Coach Colson at last found the combination and the team went on to finish in style.

Left to right: John McIntyre, Charles Greene, Jim Melvin, Steve Kebler, Jim Nichols, Buck Ethridge, Doug Parrish, Max Stephens, Hansel Faulkner, Willie Hunt and Tim Vinson.

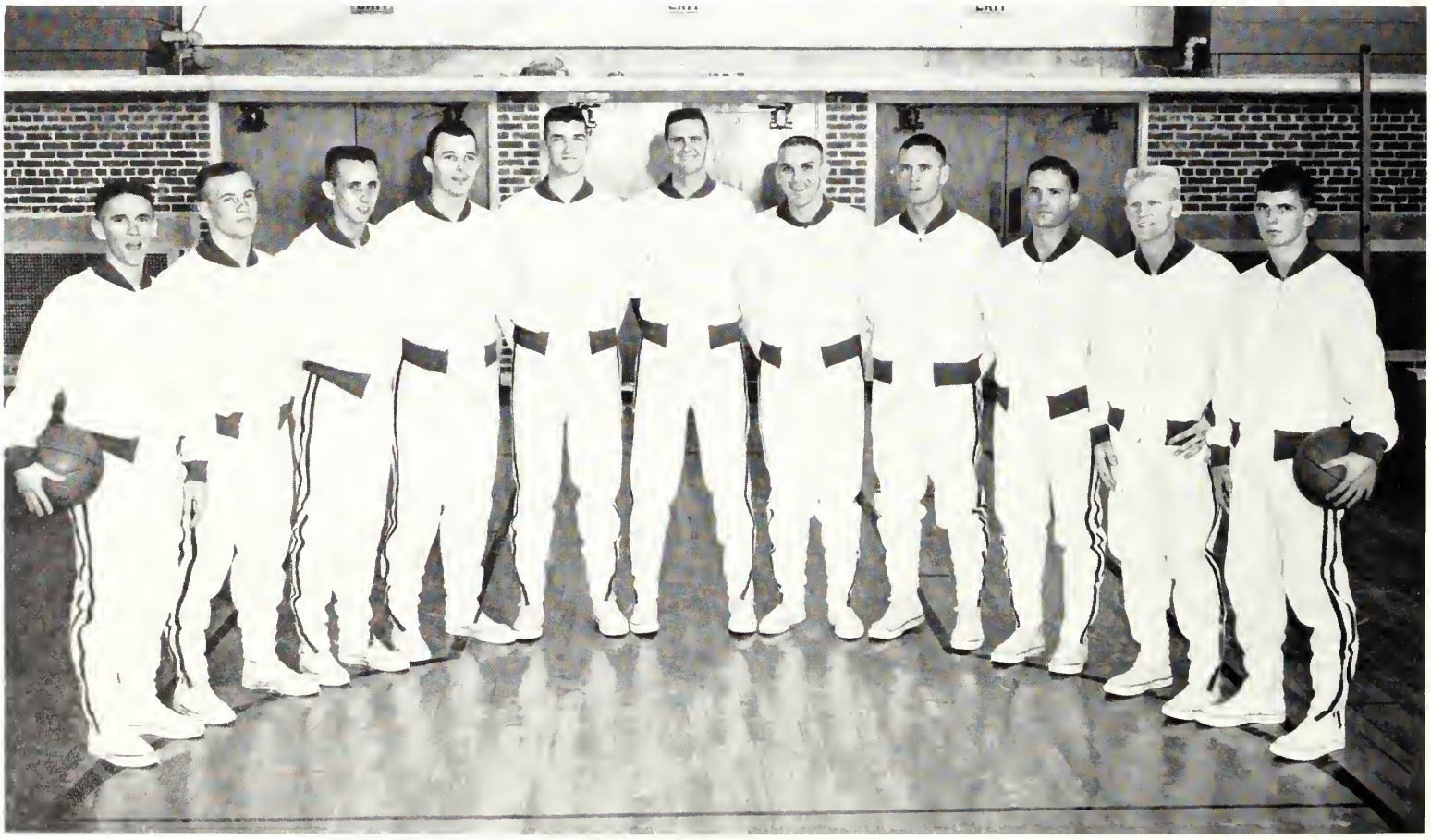

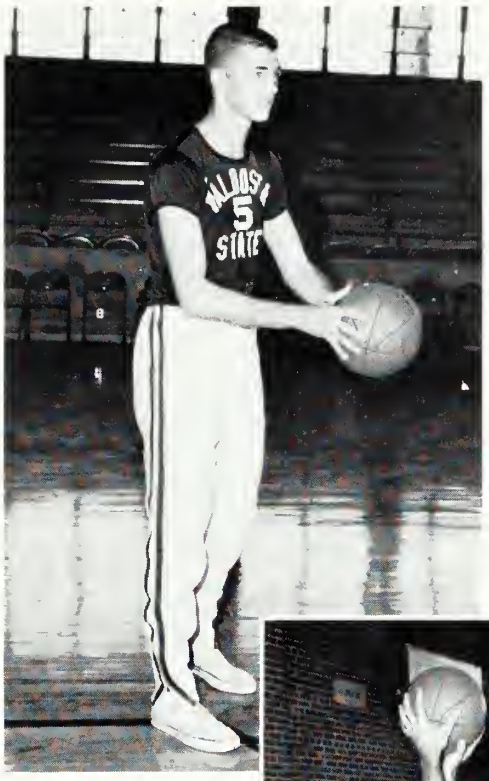

JIM NICHOLS

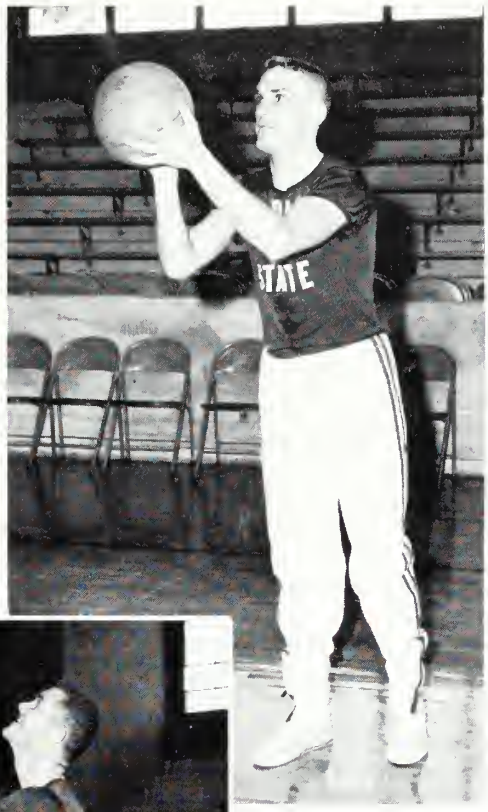

DOUG PARRISH

JIM MELVIN

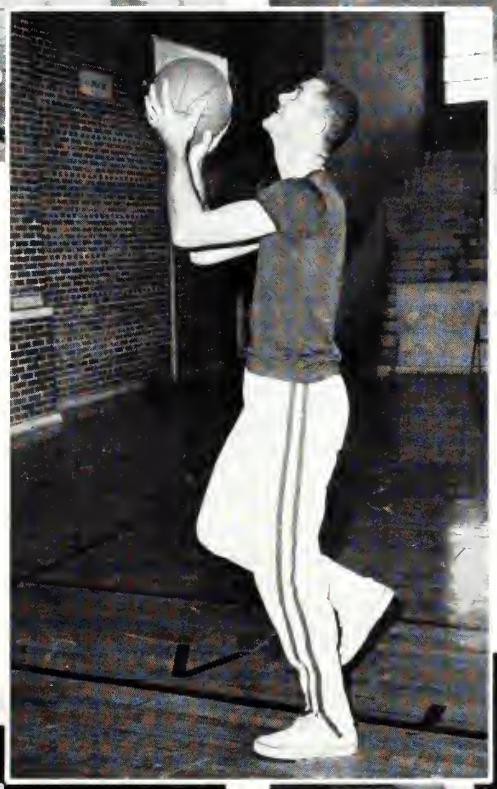

1960 VSC REBELS

JOHNNY McINTYRE

BUCK ETHREDGE

TIM VINSON

HANSEL FAULKNER

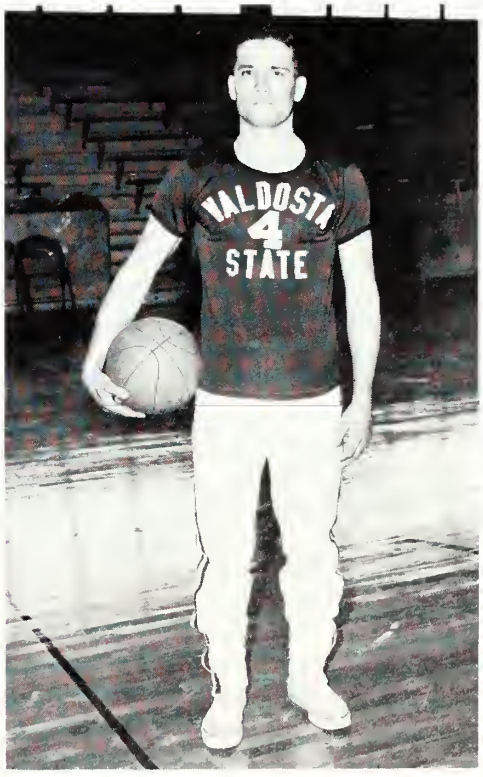

Will it?

Wide Open!

Melvin under pressure.

Faulkner in the air.

'59-'60 SEASON

Parrish will scrap under the boards.

Go get it, Buck!

Kneeling, left to right: Mary Slade, Sugie Carroll, Molly Coleman, Marilyn Hughes. *Standing, left to right:* "Dut" Tidmore, Sue Wright, Penny Williams, Margaret Davis.

CHEERLEADERS

The Cheerleaders battle many odds in trying to instill some spirit into the student body. They deserve credit for their determination and spunk.

Baseball this year was under the direction of Coach William Grant. Having a fine nucleus of veterans and a generous supply of rookies enabled the Rebels to have a great season.

BASEBALL TEAM

Left to right, first row: Dewey Hulsey, Emory Mobley, Lamar Pearson, Willard Griffis, Hansel Faulkner, Jimmy Harrington, Buck Ethridge. *Second row:* Doug Eason, Tommy Thomas, Jerry Norman, Jimmy Brock, Ed Mitchell, Jerry Greenwald. *Third row:* Coach Grant, Jimmy Allen, Kise Stone, Doodle Hall, Bobby Hurt, Tim Vinson, Johnnie McIntyre, Jack Tichner, Charlie Green.

Anyone for a swim?

Buck's deadly jump.

V.S.C. Weightlifting Team.

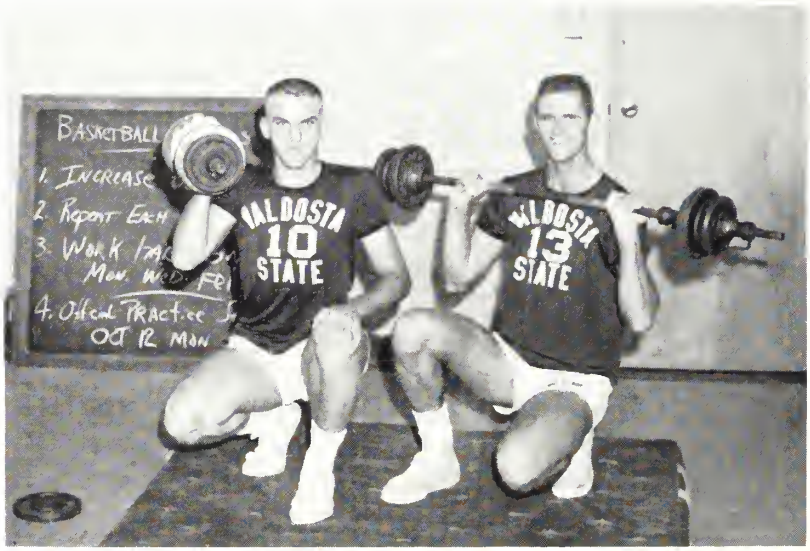

THE WORLD OF SPORTS

Hurry girls, you're late to class.

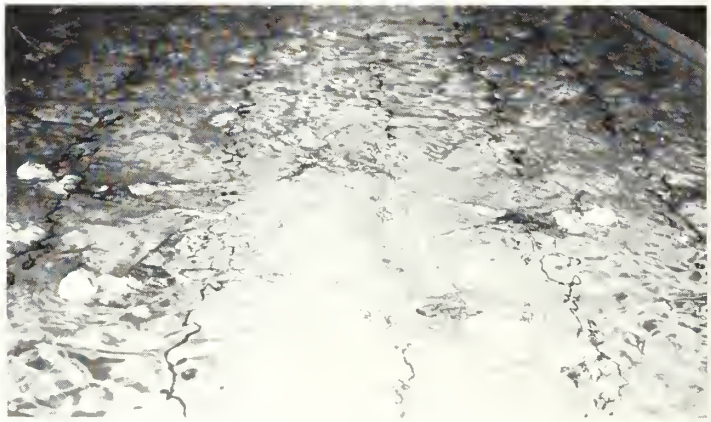

But Mrs. Mathis, I told you I couldn't swim.

Front, left to right: Robert Waters, Sugie Carroll, Jane Chapman, James Jennings, James Smith, Joyce Ann Thomas. *Rear, left to right:* Penny Williams, Hal Worley, Margie Brooks, Willy Hunt, Elizabeth Brooks, Gabrial Saliba, Ricardo Perez, Cathy Killen, Carolyn McGee, Ashley Register, Marilyn Hughes, Danny Hart.

DANCE CLUB

The Dance Club is composed of students with a talent for dancing. It offers an opportunity for instruction and performance. Each year the club presents a recital.

The Letterman's Club encourages participation in Inter-collegiate sports, but most of all it encourages student support of these sports.

LETTERMEN'S CLUB

First row, left to right: Julian Williams, Dewey Hulsey, Emory Mobley, Lamar Pearson, Doug Parrish. *Second row, left to right:* Johnny McIntyre, Mike La Hood, Buck Ethridge, Gene Peacock, Hansel Faulkner, Mr. Douglas Robinson, Sponsor.

First row, left to right: "Dut" Tidmore, Robin New, Louise Wight, Hal Worley, Ada Leigh Reynolds, Betty Merritt, Bill Oliver, Vonnie Williams, Judy Whorton. *Second row, left to right:* Martha Sue Bragg, Jackie Moore, Sandy Smith, Marian Horne, Sue Wright, Melone Gray, Linda Little, Carol Smith, Mary Frances Richardson.

FINS AND FLIPPERS

Formed to promote unity and interest among swimmers, the Fins and Flippers has been a very popular organization on campus.

Each Spring quarter the members are responsible for presenting a water show. A theme for the show is selected and developed by the members under the direction of Mrs. Harris Mathis.

The Sports Club is made up of four teams; three sororities and one independent team. It is a friendly rivalry but never let it be said that one team is better than the other; they are all tops. This club leads to healthful living and helps to make a well-rounded college student.

SPORTS CLUB

First row, left to right: Marilyn Hughes, Bebe Key, Martha Sue Bragg, Mrs. Mathis. *Second row, left to right:* Sandra Patillo, Sandra Massey, Annette Gee, Lib Adams, Beth Anderson, Jo Anne Wisenbaker, Carol Vick, Vonnie Williams. *Third row, left to right:* Elizabeth Brooks, Mary Carrell Smith, Jan Wells, Janice Taylor, Jean Posey, Peggy Crew, Norma Lou Maxwell, LaRae Courson, Alice Kay Johnson, Margaret Corn, Jo Ritch.

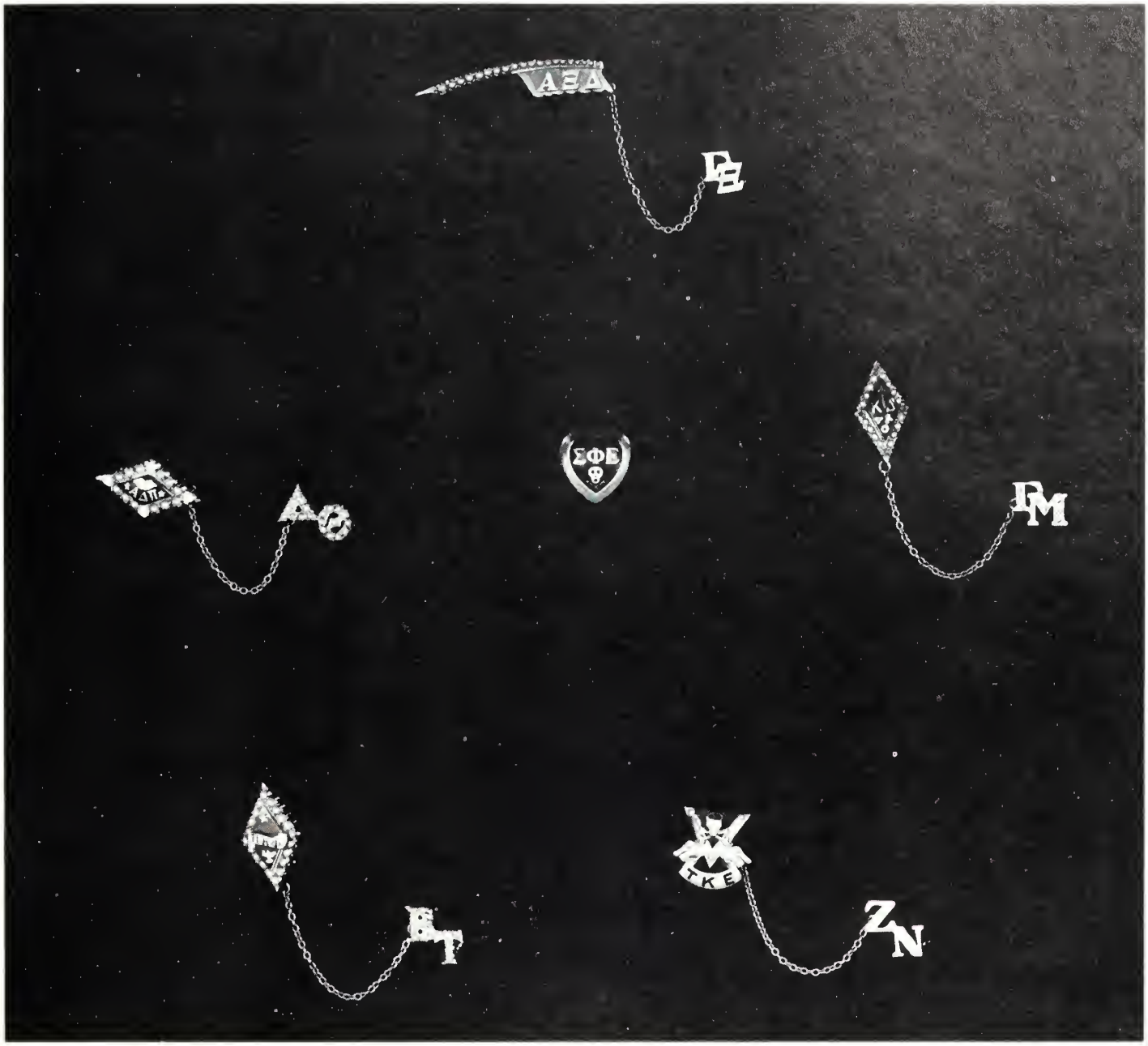

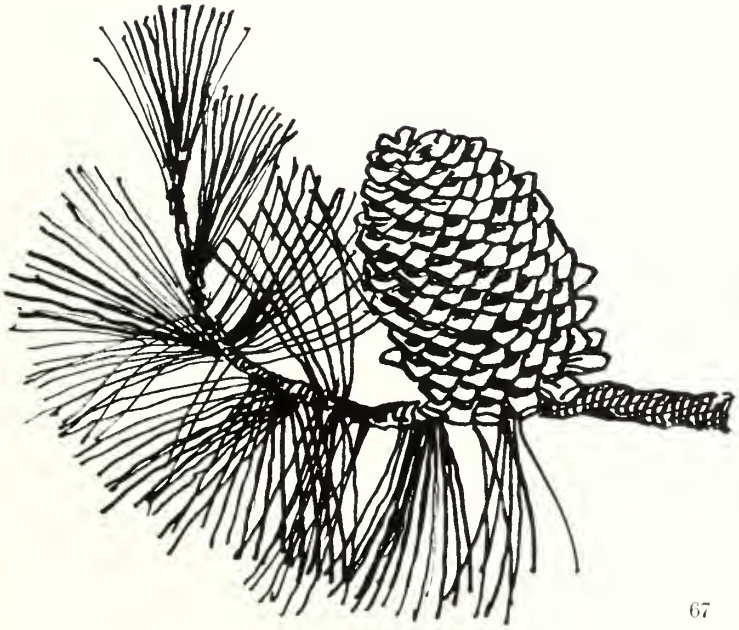

GREEKS

The GREEKS INITIATE

VIRGINIA LAMB, Greek Goddess and
TOMMY SESSIONS, Greek God

Fun was had by all at the Greek Letter Dance!

Paul Fisher and "The Autumnaires" provided splendid music for the evening

From the sprained smiles and electric atmosphere of rush to the I-gotta-make-my-grades expressions of finals, Greek influence is becoming more and more evident on the VSC campus.

This year the fraternities and sororities banded together under the leadership of the IFC and Panhellenic Councils to initiate a new activity on campus, Greek Week. Competition is the life blood of the Greeks and this was exhibited in a good spirit during this week of competition, fun and fellowship.

A song fest and skit contest was held on Friday night, November 13, followed by an Olympic Field Day on Saturday. Activities were enjoyed by both groups as competition became keener than ever. Sigma Phi Epsilon Fraternity and Alpha Xi Delta Sorority walked off with the gold ribbons for having won the most events.

Saturday night, the Greeks crowned Virginia Lamb as their Greek Goddess and Tommy Sessions as their Greek God. After dancing till midnight to the music of Paul Fisher and his orchestra, the Greeks held a church service on Sunday morning in Pound Hall Auditorium with Rev. Saunders Garwood delivering the morning message.

The spirit and competition of VSC's fraternities and sororities are irreplaceable assets of the campus. As proof, the camera catches the Greeks in action. . . .

Teke's answer to the Kingston Trio—through Fraters Taylor, Vaughn and Brown.

"GREEK WEEK" at VSC

Alpha Delta Pi presented 27 shapely sisters as they raised their hands winning for them the sorority division of the song fest.

The Tekes won the fraternity division of the song fest in their presentation of "Sweetheart of TKE."

Fraternity, sorority, IFC and Panhellenic heads get together for a formal picture at Greek Dance.

Into the creek during the Tug-O-War!

Off they go on the 100 yd. dash.

Sororities competed in an Egg Rolling Contest.

The sack look!

Left to right, front row: Penny Williams, Secretary; Sandra Massey, Patricia Luke, Dorothy Harrell, President. *Back row:* Virginia Lamb, Beverly Greene, Carolyn Knight, Laura Nell Bowen, Vice-President; Jo Seagraves, Treasurer.

PANHELLENIC COUNCIL

The three national sororities here at State form a wheel which keeps the mechanics of sorority life running smoothly. Acting as the hub of this wheel is the Panhellenic Council, which sees that national and local rules are observed. Unless one is a member of a sorority, she may not be familiar with this inter-sorority council and its functions.

The Panhellenic Council is composed of the Panhellenic Officers, two representatives and one alumna member from each sorority—Kappa Delta, Alpha Xi Delta, and Alpha Delta Pi.

INTERFRATERNITY COUNCIL

The fraternity men of VSC in order to form a more democratic, efficient, and understanding governing body to represent, lead and unify all fraternities to decide and act for the fraternities upon any matter involving the fraternities' interests established the IFC during Spring Quarter of 1957-58. The IFC invites all men to become a part of fraternity life on campus.

Left to right: Levis DeWeese, TKE; Emmett Taylor, TKE; Tony Corso, Pi Kappa Phi; John Jackson, Pi Kappa Phi, Treasurer; Jerome Clegg, TKE, President; Tommy Sessions, Sig Ep, Secretary; John Baskins, Sig Ep; Jim Broxson, Pi Kappa Phi; (not pictured) George Bennett, Sig Ep.

Gamma Mu Chapter of Kappa Delta Sorority was installed on the VSC campus in May, 1958. It was formerly the local sorority Zeta Chi. Kappa Delta Sorority is known from coast to coast for its fair play and genuine friendliness. It plays an important role on the campus by promoting friendship among the college girls, encouraging education and scholarship, and promoting social interests. The social activities of the sorority include Greek Letter dances, house parties, Al Frescos, Founders Day on October 23 and participation in the Greek Week activities which began this year.

PLEDGES—*Left to right:* Elaine Fallen, Brenda Taylor, Margaret Davis, Dale Vickers, Linda Little. *Second row:* Lida Carroll, Lynette Cason, Martha S. Bragg, Norma Lou Maxwell, Jean Phillips. *Third row:* Betty J. Stephenson, Beth Anderson, Carol Smith, Jackie Moore, Bonnie Waterhouse.

KAPPA DELTA

Gamma Mu Chapter

SISTERS—*Left to right:* Sandra Massey, President; Virginia Lamb, Vice-President; Beverly A. Greene, Secretary; Mary Slade, Treasurer; Marian Horne, Sue Wright, Bebe Key, Jo Ritch, Louise Wight, Jan Wells, Paula Vance, Mary Carroll Smith, Sandra Ford, Kay Domingos, Leslie Brown, (not pictured) Terry Meeks.

PLEDGES—*First row:* Robin New, Betty Merritt, LaRue Courson, Elizabeth Parramore, Janice Taylor. *Second row:* Anne Powell, Jeanie Posey, Mary Dickey, Kitty Coppage, Alice K. Johnston, Peggy Crew, Margaret Corn, Janice Taylor, (not pictured) Joy Kennedy.

Delta Theta Chapter of Alpha Delta Pi was the first national sorority to be established on the campus of Valdosta State College. Sigma Alpha Omega sorority was founded as a colony of Alpha Delta Pi on December 16, 1953. This group was installed as a chapter of Alpha Delta Pi in May, 1958. The open motto of Alpha Delta Pi is "We live for each other."

Alpha Delta Pi takes an active part in campus activities and aids each member in enjoying a rich, well-rounded life during college days. The colors of ADPi are blue and white and the flower is violet.

ALPHA DELTA PI

Delta Theta Chapter

SISTERS—*Seated:* Jo Seagraves, President; Marie Smith, Elaine Studstill, Gayle Luke, Marilyn Hughes, Carolyn McGee, Judy Jones, Ginna Parramore, Becca McGraw, Dut Tidmore, Elizabeth Brooks, Joy Collier, Sandra Pattillo, Dee Robertson, Patricia Luke, Penny Williams, Judy Starling.

Alpha Xi Delta was known as Delta Xi when it was organized on the VSC campus in the Spring of 1957. It became Gamma Xi Chapter of Alpha Xi Delta in 1958.

Though Alpha Xi Delta is the youngest social sorority on campus, it has built a strong chapter that has been one of the most active organizations on campus. It features many projects that are of interest to the student body as well as to its members. Alpha Xi Delta stands for sincere development of character, for high standards of scholarship, for wholehearted interest in college affairs, and for wholesome social life above reproach and criticism.

SISTERS—*Seated, left to right:* Dot Harrell, President; Sonia Sutton, Secretary; Linda Gail Key, Secretary; Carolyn Knight, Laura Nell Bowen, Vice-President; Jean Hooks, Treasurer; Connie Jones.

ALPHA XI DELTA

Gamma Xi Chapter

PLEDGES—*Seated, first row:* Martha Harrell, Janice Postell, Patricia Herrington, Judy Whorton. *Second row:* Patricia Hunter, Paula Bird, Beverly Bridges, Gloria Reagan.

SPONSORS—*Seated (floor):* Betty Pace, Ginger Gornto, Mary Slade. *Seated, left to right (sofa):* Kay Domingos, Barbara Walker, Nancy Steinberg, Toni Steele. *Standing:* Margaret Davis, Lynette Cason, Carol Clark, Nancy Raines, Diane Mullin.

The local colony of Tau Kappa Epsilon Fraternity began its activities on campus as Mu Alpha local fraternity during the 1952-53 session. It became affiliated with Tau Kappa Epsilon National Fraternity in 1955. The first Greek letter fraternity on campus, Mu Alpha was installed as Zeta Nu Chapter of Tau Kappa Epsilon on January 17, 1959.

A member is not chosen for his material wealth, but for personal worth alone. The brothers sponsor many social events throughout the year not only for themselves but also the entire campus. Such campuswide events are the "Mr. and Miss VSC Talent" competition, the Red Carnation Ball, and the "Miss VSC Calendar Girl" Beauty Pageant.

Above all else, the Tekes stand for men.

TAU KAPPA EPSILON

Zeta Nu Chapter

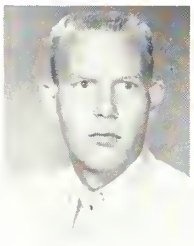

L. DeWeese
Pres.

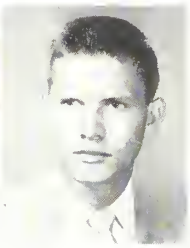

E. Taylor
Vice-Pres.

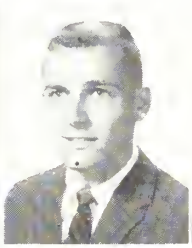

R. Waters
Sec.

B. Brown
Treas.

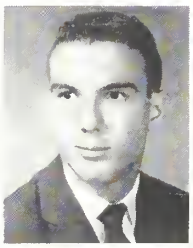

L. Pearson
Chaplain

S. Vaughn
Historian

J. Clegg
Sgt. at Arms

J. Webb
Pledge Trainer

R. Baker

E. Borra

D. Ensley

B. Force

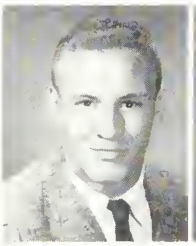

C. Greene

J. Harrington

K. Kemp

H. McIntyre

J. Rogers

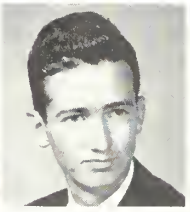

T. Swindle

H. Worley

W. Anderson

T. Thomas

P. Webb

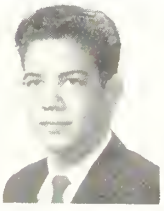

D. Newton

W. Beach

J. Gornto

R. Rozier

R. Shaw

R. Perez

PENNY WILLIAMS
Chapter Sweetheart

The Pi Kappa Phi Fraternity began its active campus life in the fall of 1951. Since then the fraternity has played a major role on the Valdosta State College campus. For the benefit of its brothers, Pi Kappa Phi sponsors activities throughout the year, and for the benefit of VSC the fraternity sponsors campuswide events. Originally Filii Fortunae Fraternity, it was installed as Beta Tau Chapter of Pi Kappa Phi on January 17, 1959.

Left to right: Jean Hooks, Barbara Monk, Louise Wight, Arden Nan Bishop, Martha Sue Bragg.

PI KAPPA PHI

Beta Tau Chapter

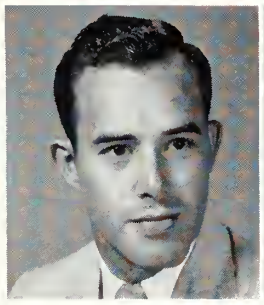

J. Jackson
Pres.

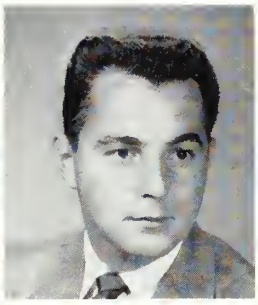

T. Corso
Sec.

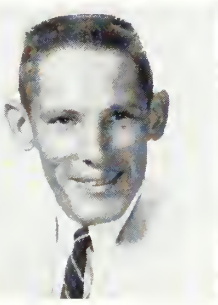

R. King
Treas.

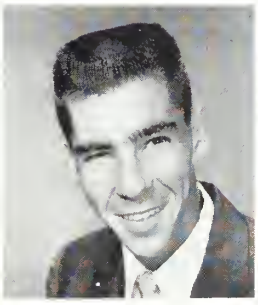

W. Garrick
Sgt. at Arms

J. Stevens
Chaplain

K. Ferrell

J. Broxson

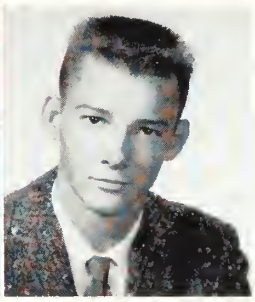

T. Barfield

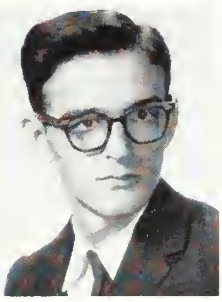

M. Black

R. Byrd

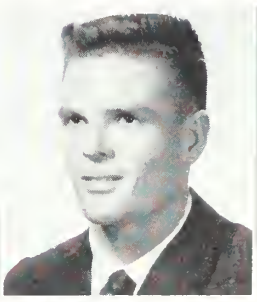

D. Bennett

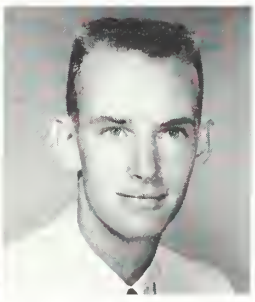

C. Corbett

D. Fell

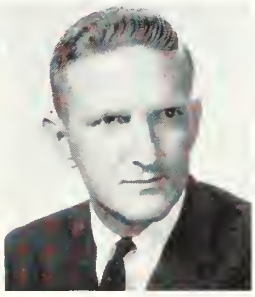

L. Mosely

D. Melton

C. B. O'Neal

H. O'Steen

A. Register

SPONSORS—*Left to right:* Virginia Lamb, Diane Higginbotham, Barbara George, Peggy Crew, Patricia Luke.

The Sigma Epsilon Colony was organized in the Spring Quarter of 1954-55 session. The purpose is to provide a fraternal organization of ideal concepts and dedicated to the welfare of a membership made up of top grade men. These men are chosen because we want them for themselves alone and not because of their wealth, social position or outstanding ability in any certain field. Sigma Epsilon Colony emphasizes scholarship and an active social life. They plan many activities for the benefit of the brothers and VSC.

SIGMA PHI EPSILON

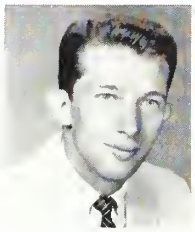

T. Sessions
Pres.

W. Griffis
Vice-Pres.

D. Parrish
Treas.

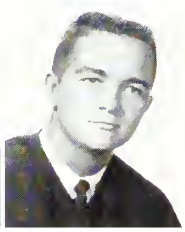

J. Baskins
Sec.

D. Brooks
Historian

J. Anderson

J. Arnold

G. Bennett

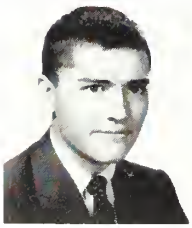

J. Bennett

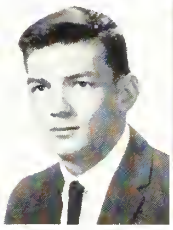

L. Bryant

H. Brooks

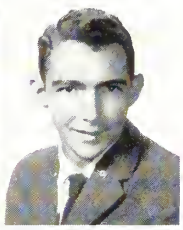

W. Dasher

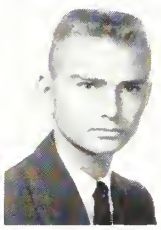

H. Denkins

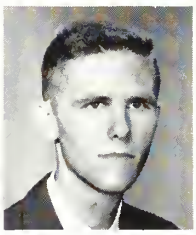

B. Etheridge

J. Fountain

C. Goodloe

L. Griffis

B. Holt

R. Horner

J. Hunter

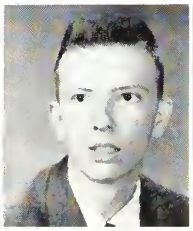

R. Hickok

M. LaHood

J. Luke

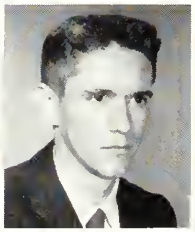

J. McIntyre

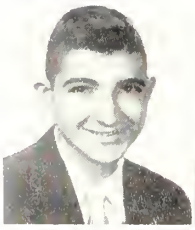

J. Moses

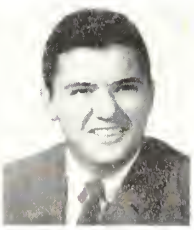

C. Norwood

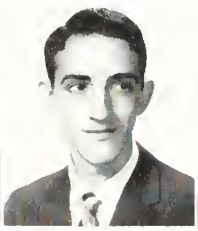

G. Saliba

T. Wood

P. Wyatt

A
CONVERSATIONAL
INTRODUCTION
TO
A HISTORY
OF
PHILOSOPHY
The Principles of Ma
LANGUAGE

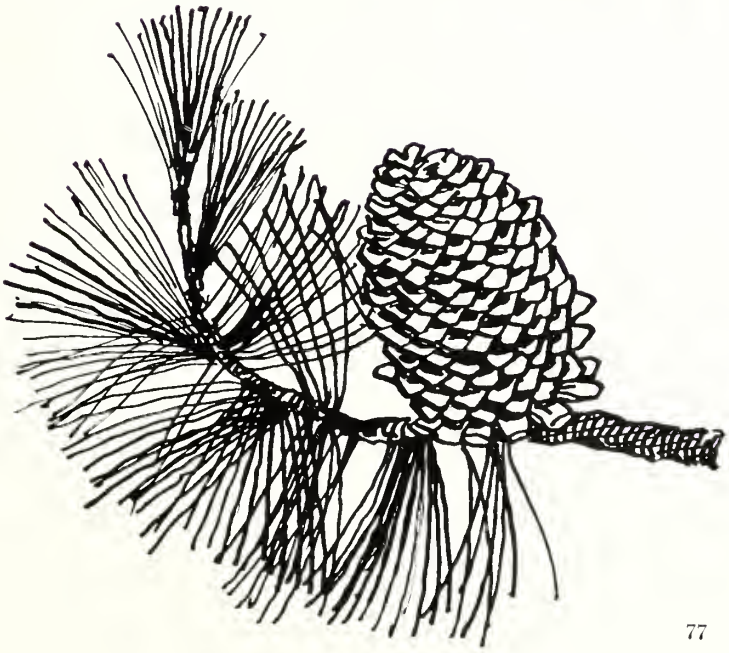

CLASSES

Left to right: Laura Nell Bowen, Secretary; Dewey Hulsey, Treasurer; Gene Peacock, Vice-President; Jerome Clegg, President.

The SENIOR CLASS

1960 CLASS OFFICERS

PATRICIA HORTMAN ANDERSON
Doerun, Ga.
B.S. in Elementary Education

Education Club 1, 2, 3; "Y" Cabinet Treasurer 2; Alpha Psi Omega 3.

JOHN WILLIAM BASKIN, JR.
Naylor, Ga.
B.S. in Accounting

Serenaders and Glee Club 1, 2, 3, 4; Circle K 3, 4; FBLA 1, 2, 3, 4; Sigma Phi Epsilon Fraternity 3, Sec. 4; IFC 4; Student Government Town Rep. 4; Who's Who 4.

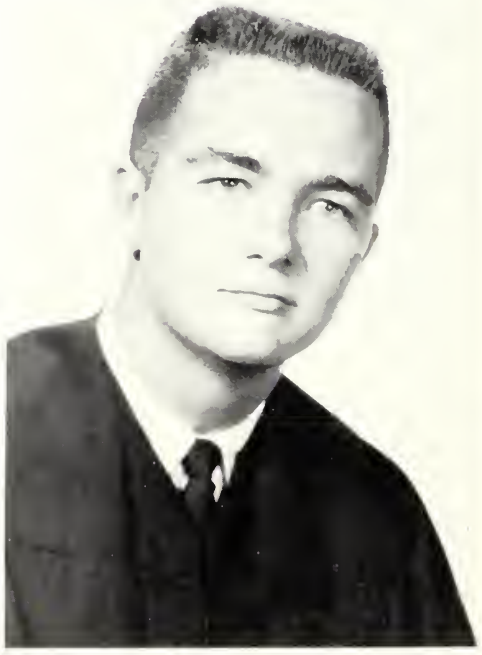

CONNIE DAWN BAUGH . . Moultrie, Ga.
A.B. in Mathematics. Minor: English
Math-Science Club 2, 3, 4; IRC 3; *Campus Canopy* Staff 3.

KAREN BELCHER . . . . Valdosta, Ga.
B.S. in Secretarial Science
Fins and Flippers 3.

DAVID H. BENNETT . . . Waycross, Ga.
B.S. in Accounting
Transferred from South Georgia College.

JOHN LAWRENCE BISHOP . Greenville, Fla.
B.S. in Secondary Education

BEVERLY ANN BLACKSHEAR . Blakely, Ga.
B.S. in Elementary Education

LAURA NELL BOWEN . . Unadilla, Ga.
B.S. in Elementary Education
Transferred from Georgia State College; Sigma Alpha Chi 2, 3, Vice-Pres. 4; Alpha Chi 3, Pres. 4; Education Club 2, 3, 4; YWCA 3; Alpha Xi Delta Sorority 2, Pres. 3, Vice-Pres. 4; Panhellenic Council Vice-Pres. 3, 4; WRHC First Vice-Pres. 3; Sec. Senior Class; Who's Who 4.

MARJORIE ELMA BROOKS . Climax, Ga.
A.B. in Humanities—Art
Glee Club 1, 2, Vice-Pres. 3; Sock and Buskin Club 2, Sec. 3, Vice-Pres. 4; Pine Cone Staff, Sports Editor 2, Associate Editor 3, 4; Sports Club 1.

JAMES C. BROXSON . . . Colquitt, Ga.
B.S. in Secondary Education
Circle K Club Pres.; Dormitory Council; Education Club; Pi Kappa Phi Fraternity Chaplain; Student Government Pres. 4; Who's Who 4.

SENIORS . . .

MARY PRISCILLA BUSBY . Moultrie, Ga.
B.S. in Elementary Education
Transferred from Norman College; Education Club; YWCA, Vice-Pres. 3, Pres 4; BSU.

CHARLOTTE R. CHAPMAN . Albany, Ga.
B.S. in Elementary Education
Alpha Xi Delta Sorority; Alpha Chi; Education Club.

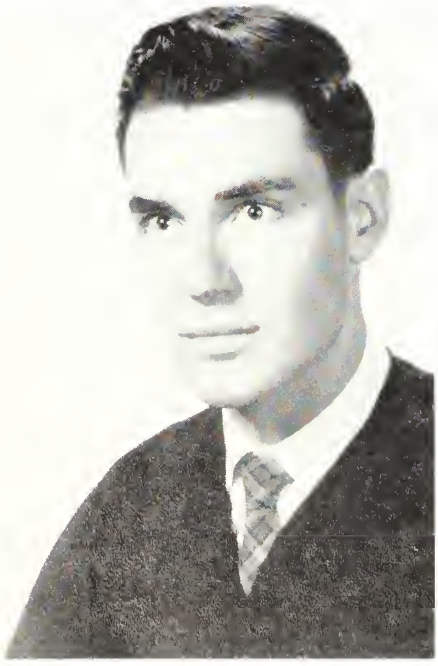

JEROME CLEGG . . . Waynesboro, Ga.
A.B. in Humanities
Pres. Soph. Class; Sock and Buskin Club 1, 3, Pres. 2; Tau Kappa Epsilon Fraternity, Sec. and Treas. 1, Sec. 2, Pres. 3, Sergeant-at-Arms 4; Circle K Club 1, Board of Directors 2; *Pine Cone* Staff 1, Assoc. Editor 2, Editor 3; MCA 3; Rep. to Student Gov't 3; TKE Rep. to IFC 3; Alpha Psi Omega 3, Cast Stage Manager and Vice-Pres. 4; *Campus Canopy* Editor 4; English Club 3, 4; Who's Who 4.

DAVID CHARLES CORBETT . Lakeland, Ga.
B.S. in Business Administration—Economics
Tau Kappa Epsilon Fraternity Vice-Pres. 1.

JOHN STACY COTTER, JR. . Macon, Ga.
B.S. in Business Administration—Economics

WILMA JEAN CULPEPPER . Lake Park, Ga.
B.S. in Secondary Education
Education Club 2, 3, 4; English Club 4.

. . . OF 1960

JOHN HENRY DAVIS . . . Valdosta, Ga.
B.S. in Business Administration—Economics
Future Business Leaders of America 4.

GENE WALTON DEAL . . Hinesville, Ga.
A.B. in Art. Minor: Mathematics
Sigma Alpha Chi 2, 3, 4; Alpha Chi 3, 4; *Campus Canopy* Staff 2, 3, 4; Thispaclians President 2.

IRA DENT, JR. . . . . Douglas, Ga.
A.B. in History
Minor: Sociology—Social Work

JIMMY BOB DEVANE . . Madison, Fla.
A.B. in History. Minor: English

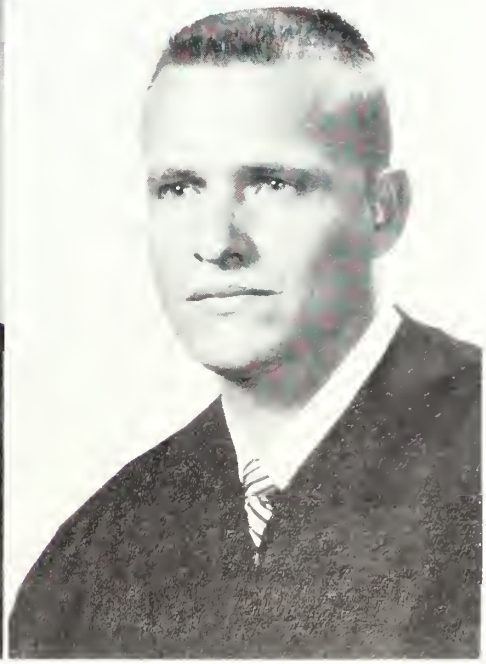

HOMER LEVIS DEWEESE . . Alma, Ga.
B.S. in Biology. Minor: English
Math-Science Club 3, Vice-Pres. 4; MCA 3, 4; BSU 3, Council 4; Tau Kappa Epsilon Fraternity Sergeant-at-Arms 3, Pres. 4; IFC 4; Circle K 3, 4.

BENJAMIN DONALD DIAL . Manor, Ga.
B.S. in Biology. Minor: Chemistry

SENIORS . . .

CAROLYN DIXON . . . . Screven, Ga.
B.S. in Sociology—Social Work
Minor: English
Transferred from Young Harris College; YWCA 3, 4.

WILLIAM ARVEL DRURY . Valdosta, Ga.
A.B. in English. Minor: History

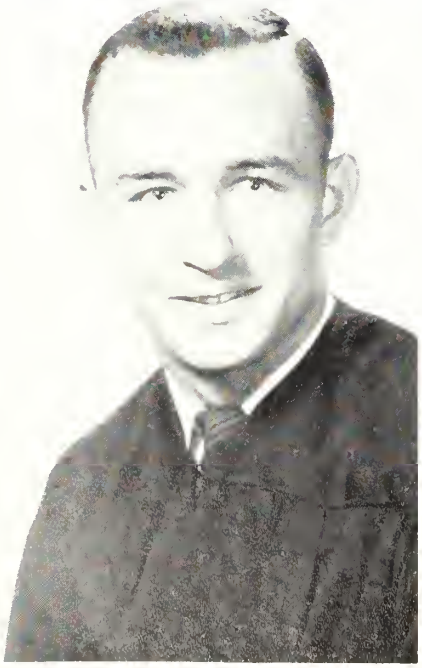

LESTER SEELY DUNCAN . Quitman, Ga.
B.S. in Biology. Minor: Chemistry
Math-Science Club 3, 4; Circle K Club.

BARBARA R. EDWARDS . Adairsville, Ga.
B.S. in Secondary Education
Education Club 3, 4; English Club 4; BSU 1, Vice-Pres. 2.

DILLARD DEWEY ENSLEY . Sparks, Ga.
B.S. in Secondary Education
Sigma Alpha Chi 1, Sec. 2, Pres. 3; Alpha Chi 3; Tau Kappa Epsilon Fraternity 1, 2, 3; BSU 1; MCA 1; *Campus Canopy* Staff 1, Editor 2, Assoc. Editor 3; Thispaclians 2; IRC 1, 2, Vice-Pres. 3; Education Club 1; Circle K 3; Who's Who 3.

JAMES HAROLD EUNICE . . Lautey, Fla.
B.S. in Business Administration—Economics
Transferred from Middle Georgia College; MCA 3, Pres. 4; BSU 3, Co-Editor of *The Key* 3, Vice-Pres. 4; Photography Club, Sec. 3, Reporter 4; FBLA 3, Reporter 4.

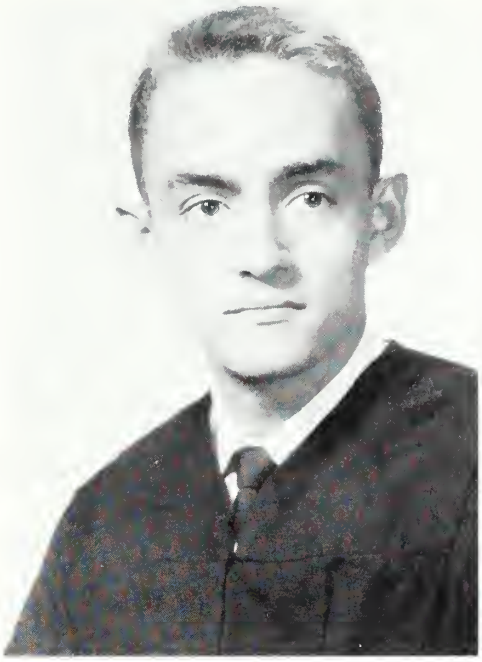

. . . OF 1960

BARBARA EVANS . . . Hazlehurst, Ga.
B.S. in Biology. Minor: History

RUBY JOYCE FARMER . . Valdosta, Ga.
A.B. in Mathematics. Minor: English.

JAMES HANSEL FAULKNER . . Sparks, Ga.
B.S. in Accounting

KENNETH FERRELL . . . . Cairo, Ga.
B.S. in Biology. Minor: History
Filii Fortunae Fraternity 1, Pres. 2; Pi Kappa Phi Fraternity 3, 4; IFC Pres. 2; Dormitory Council 3; Math-Science Club 1, 2, 3, 4.

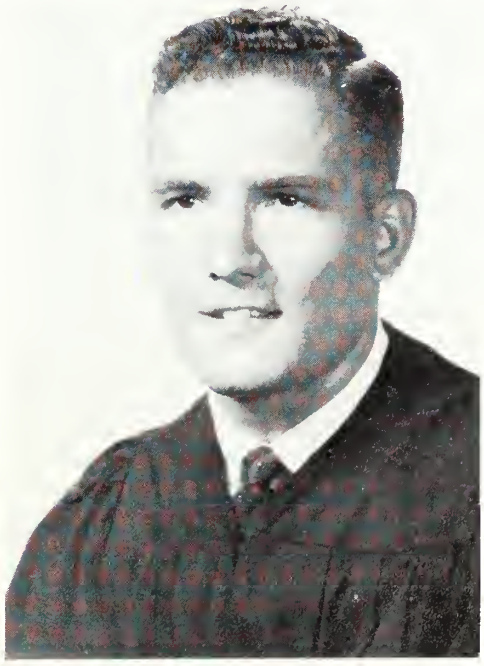

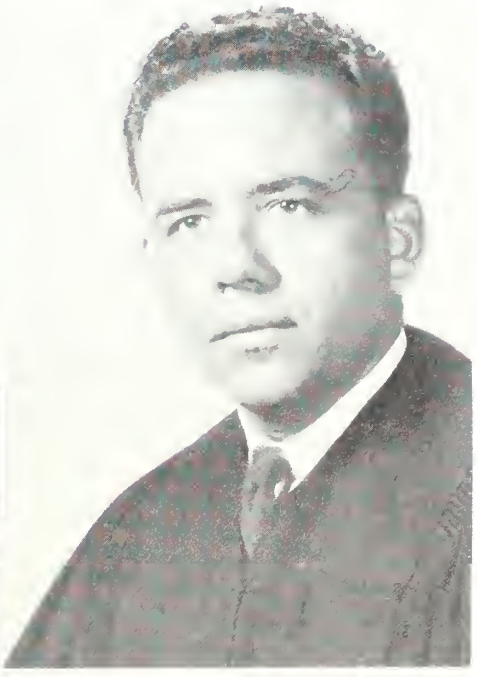

BENJAMIN M. FORCE . . Valdosta, Ga.
B.S. in Business Administration—Economics
Tau Kappa Epsilon Vice-Pres. 2.

DAVID ARTHUR FOREHAND . Vienna, Ga.
B.S. in Secondary Education
Transferred from Georgia Southwestern College and Middle Georgia College.

SENIORS . . .

JUANICE FORTE . . . . . Adel, Ga.
B.S. in Mathematics
Minor: General Science
Sigma Alpha Chi 1, 2, 3, 4; Alpha Chi 3, Treasurer 4; Who's Who 4.

EDWARD E. FOUNTAIN . . Nashville, Ga.
B.S. in Accounting
Sigma Alpha Chi 1, 2.

KATHERINE B. FRAZER . . Moultrie, Ga.
B.S. in Secondary Education

WILLIAM R. GAMMAGE . Americus, Ga.
B.S. in Business Administration—Economics
Transferred from Georgia Southwestern College.

SAUNDERS GARWOOD . Donalsonville, Ga.
A.B. in History. Minor: English

JACQUELINE GASKINS . . Lakeland, Ga.
A.B. in History. Minor: English
Campus Canopy Business Manager 1, 2; *Pine Cone* Business Manager 3, 4.

. . . OF 1960

EUGENE GRAVITT . . . Ashburn, Ga.
B.S. in Secondary Education
Transferred from Middle Georgia College; Photography Club 3, Vice-Pres. 4; MCA 3; Education Club; *Pine Cone* and *Campus Canopy* Photographer 4; IRC 4.

WILLIAM W. GRIFFIS . . Quitman, Ga.
B.S. in Business Administration—Economics
Baseball 2, 3, 4; Basketball 4; FBLA 3, 4; Circle K Club 3, 4; Sigma Phi Epsilon Fraternity 3, Vice-Pres. 4; Letterman's Club 2, 3, 4.

DOROTHY A. HARRELL . Donalsonville, Ga.
B.S. in Secretarial Science
Alpha Xi Delta Sorority 2, Treas. 3, Pres. 4; FBLA 2, 3, Pres. 4; *Pine Cone* Staff 2, 3; Panhellenic Council Pres. 4; First Vice-Pres. of WRHC 4; Girls' Dormitory Rep. to Student Gov't; Who's Who 4.

MARGARET HANES HIERS . Moultrie, Ga.
B.S. in Elementary Education

WILLIAM RUSSELL HOLT . Waycross, Ga.
B.S. in Biology. Minor: History

MARIAN HORNE . . . . . Doerun, Ga.
A.B. in Humanities—Art
Sports Club 1, 2, 3; Fins and Flippers 1, 2, 3; Kappa Delta Sorority 2, 3, 4; Photography Club 4; Sigma Phi Epsilon Fraternity Sponsor 1.

SENIORS . . .

JOHNNY W. HOWARD . . Sylvester, Ga.
B.S. in Elementary Education

MARTHA F. HOWARD . . Sylvester, Ga.
B.S. in Elementary Education

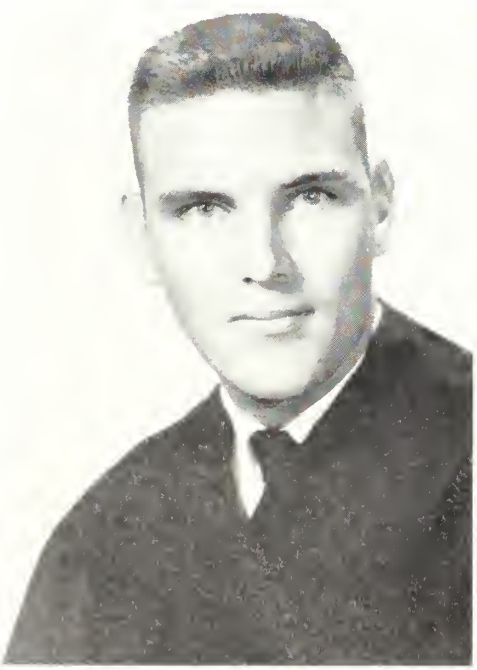

BILLY JOHN HUGHES . . Nashville, Ga.
B.S. in Business Administration—Economics
Campus Canopy Staff 1, 4.

DEWEY HULSEY . . . . . Cordele, Ga.
B.S. in Secondary Education

ROSEEVA HUSBANDS . . . Manor, Ga.
B.S. in Secondary Education

JAMES H. HUTCHINSON . . Hahira, Ga.
B.S. in Accounting

. . . OF 1960

HAZEL CHRISTINE R. INMAN . Manor, Ga.
B.S. in Elementary Education

JOHN DARELL JACKSON . . Jasper, Fla.
B.S. in Mathematics. Minor: English
Filii Fortunae Fraternity Sec. 2; Pi Kappa Phi Fraternity Sec. 3, Pres. 4; Student Gov't Treas. 4; IFC Treasurer 4; Who's Who 4.

ANNA MARION JOHNSON . Valdosta, Ga.
B.S. in Secretarial Science
Glee Club 2, Sec. 3.

CATHERINE JOHNSON . . Naylor, Ga.
B.S. in Secondary Education

WILLIAM FRANKLIN KENT . Adel, Ga.
A.B. in Biology. Minor: Chemistry
Filii Fortunae Fraternity 1, 2; Sigma Alpha Chi 1, 2, 3, 4; Math-Science Club 1, 2, 3, 4.

BEBE RAMAEL KEY . . Columbus, Ga.
B.S. in Elementary Education
Education Club; YWCA; Sports Club; Kappa Delta Sorority.

SENIORS . . .

CAROLYN ANNE KNIGHT . Valdosta, Ga.
B.S. in Elementary Education
Transferred from Huntingdon College; Alpha Xi Delta Sorority; Rep. to Panhellenic Council; Education Club; BSU.

CAROL ANN LANFORD . . . Tifton, Ga.
B.S. in Secretarial Science
Transferred from Abraham Baldwin College; YWCA 3; Band 3; Senior Rep. to Student Gov't 4; FBLA 4.

VIRGIL RAY LEE . . . Tallahassee, Fla.
A.B. in English. Minor: History
Transferred from Young Harris College; MCA 3, 4.

JIMMY OREN LEWIS, JR. . Nashville, Ga.
B.S. in Business Administration—Economics
Alpha Chi 3, 4.

FRANCES GAYLE LUKE . Valdosta, Ga.
B.S. in Mathematics
Minor: Business Administration
Sigma Alpha Chi 1, 2, 4; Alpha Chi 4; Alpha Delta Pi 1, 2, Treasurer 4; Who's Who 4.

DON LYONS . . . . . Valdosta, Ga.
B.S. in Secondary Education
Dance Club 1, 2, 3, 4; Education Club 3, 4; English Club 3, 4; Circle K Club 3.

. . . OF 1960

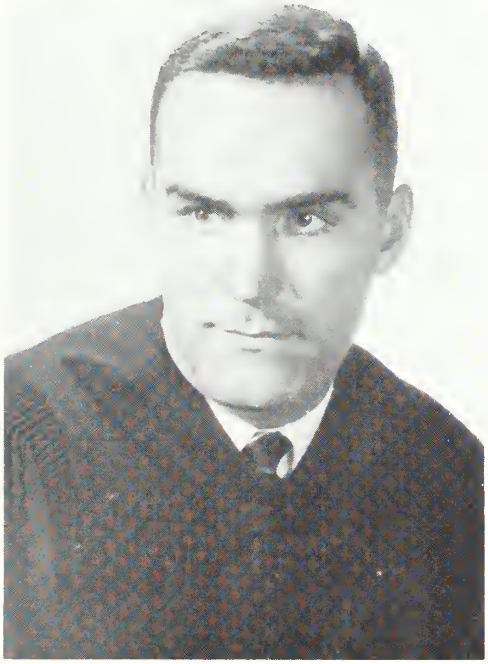

PAUL McCOLLUM . . Thomasville, Ga.
A.B. in History. Minor: English

BECCA HAZEL McGRAW . . Moultrie, Ga.
B.S. in Elementary Education

MARTHA WISEMAN McKEY . Valdosta, Ga.
B.S. in Elementary Education
Education Club Vice-Pres. 4; Sigma Alpha Chi; Alpha Chi.

RANDALL E. McLAIN . . Valdosta, Ga.
A.B. in Sociology-Social Work
Minor: English
Transferred from Norman College.

LOVETTE G. McLEOD . . Lake Park, Ga.
B.S. in Elementary Education

GEORGE RALPH MATHIS . Nashville, Ga.
B.S. in Mathematics. Minor: Physics

SENIORS . . .

TERRY KATHERINE MEEKS . Alma, Ga.
B.S. in Secondary Education
Education Club Sec. 3; Kappa Delta Sorority Treasurer; Sports Club; Dance Club 1.

GEORGE RAY MOORE . . Sea Island, Ga.
B.S. in Accounting
Minor: Business Administration

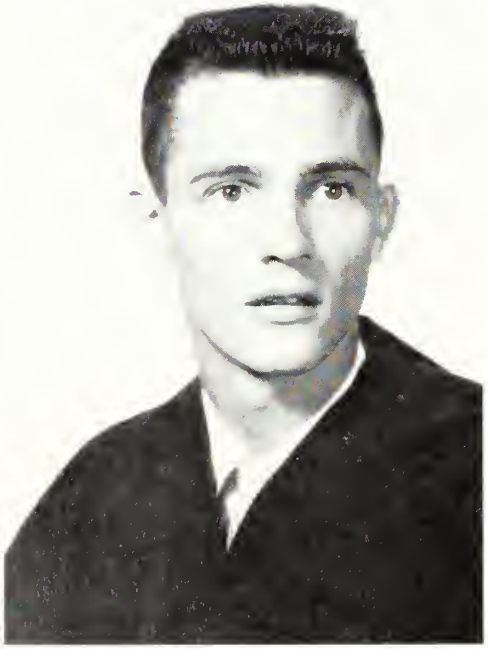

JACQUELINE D. MOORE . . Lakeland, Ga.
A.B. in Humanities. Minor: Speech

LELAND SLATER MOORE . Valdosta, Ga.
B.S. in Accounting

ROSARIO NICOTRA . . . Valdosta, Ga.
B.S. in Accounting

ANNETTE BRYANT O'NEAL . . Alma, Ga.
B.S. in Education. Minor: English
Transferred from South Georgia College and Georgia Teacher's College.

. . . OF 1960

LaCOUR E. PARKER, JR. . Jacksonville, Fla.
B.S. in Business Administration-Economics
Transferred from University of Florida.

DOUGLAS PARRISH . . . Quitman, Ga.
B.S. in Secondary Education
Basketball 1, 2, 4, Captain 3; Circle K Club 3, 4; Letterman's Club 2, 3, 4; Senior Rep. to Student Gov't. 4; Sigma Phi Epsilon 3, Treasurer 4; Who's Who 4.

OTTIS EUGENE PEACOCK . Ashburn, Ga.
B.S. in Biology. Minor: History
Basketball 1, 2, 3, 4; Senior Class Vice-Pres. 4.

CHARLES C. PITTMAN . . Valdosta, Ga.
B.S. in Business Administration-Economics

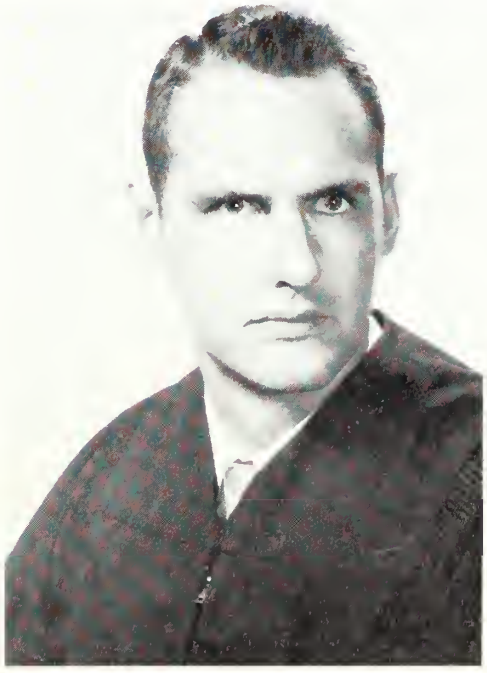

JO ANNE RABUN . . . . Atlanta, Ga.
A.B. in Humanities-Art
Glee Club 1, 2; Sock and Buskin Club 2, 3, 4, Sec. and Treas. 2, Historian 3; Alpha Psi Omega 3, 4; Junior Class Treasurer 3; *Pine Cone* Staff, Art Editor 3, Associate Editor 4.

GAIL WOODARD ROBERTS . Tifton, Ga.
B.S. in Elementary Education
Education Club 2, Vice-Pres. 3; Glee Club 2, 3; Junior Class Pres. 3; YWCA 3; Alpha Psi Omega 3.

SENIORS . . .

HORACE E. RODGERS . . Valdosta, Ga.
B.S. in Accounting

BARBARA JO SEGRAVES . Fitzgerald, Ga.
B.S. in Elementary Education
WRHC Pres. 4; Alpha Delta Pi Sorority Sec. 2, Vice-Pres. 3, Pres. 4; Panhellenic Council Treasurer 4; Education Club 3; Sock and Buskin Club 3; YWCA 1, 2, 3, 4; Junior Class Rep. to Student Gov't 3; Who's Who 4.

WILLIAM ERROL SEWELL . Valdosta, Ga.
B.S. in Sociology-Social Work
Minor: History
Education Club 2; Dance Club Pres. 1; International Relations Club 3, 4; *Campus Canopy* Staff 3; BSU 3, 4.

CAROL JERREE SIMMONS . Perrine, Fla.
B.S. in Elementary Education
Glee Club 1.

GAIL PARRISH SKILES . . Valdosta, Ga.
A.B. in English. Minor: Music
Education Club 1; Glee Club 1, 2, 3, 4; Serenaders 3; BSU 3, 4; English Club Pres. 4; Sigma Alpha Chi 4; Alpha Chi Sec. 4.

AL STEVENS . . . . . Bainbridge, Ga.
B.S. in Secondary Education
Basketball 3; Education Club 3; Letterman's Club President 3.

. . . OF 1960

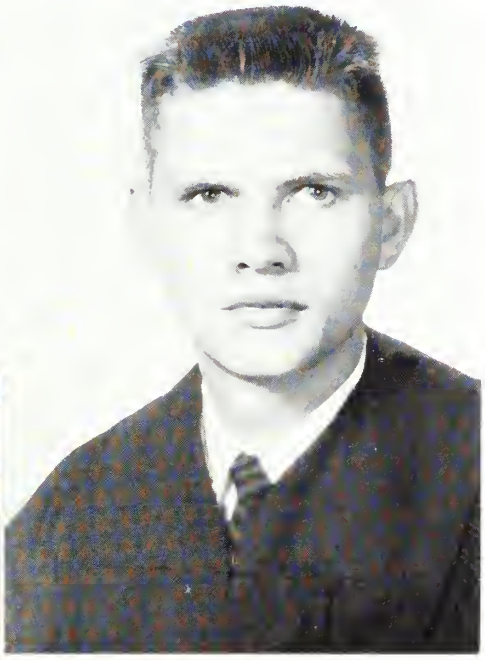

STUART SUMMERFORD . Hawkinsville, Ga.
A.B. in Sociology-Social Work
Minor: History
Sigma Epsilon Fraternity 1; Glee Club 1, 2, 3; MCA 1, Sec. and Treas. 2; Band 3, 4.

JOHN EMMETT TAYLOR . . Barney, Ga.
B.S. in Biology. Minor: English
Transferred from Middle Georgia College; Tau Kappa Epsilon Fraternity 3, Vice-Pres. 4; IFC 4; *Pine Cone* Greeks Editor 3, Editor 4; *Campus Canopy* Staff 4; Math-Science Club 3, 4; Photography Club 3; Sock and Buskin Club 3, 4; English Club Sec. and Treas. 4; MCA 3, Vice-Pres. 4; Alpha Psi Omega 4; Mac, Senior College 1960.

CAROLYN LUCY THRIFT . Cobbtown, Ga.
A.B. in Sociology-Social Work
Minor: English
Sigma Alpha Chi 1, 2; Alpha Chi 3, 4; BSU 2, 3, 4; YWCA 3, 4; English Club 2, 3, 4; International Relations Club 4.

FELTON WRAY THRIFT . Saint George, Ga.
A.B. in Biology. Minor: English
Transferred from South Georgia College; Sigma Alpha Chi 3; Alpha Chi 4; Math-Science Club Reporter 4.

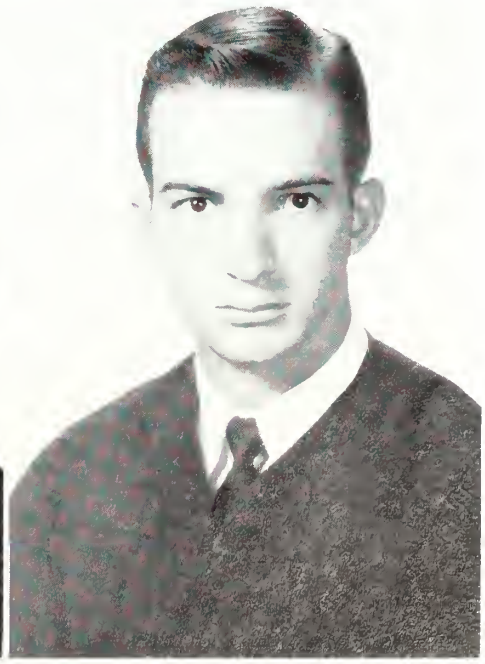

EMILY PATRICIA TOLAR . . Jakin, Ga.
B.S. in Elementary Education
YWCA 4; Education Club.

LONA JANICE TOMBERLIN . Valdosta, Ga.
B.S. in Elementary Education

SENIORS . . .

CHARLES BOOTH TYSON . . Sparks, Ga.
B.S. in Business Administration-Economics
FBLA 1, 2, 3.

JIMMY BURNS WALKER . Valdosta, Ga.
B.S. in Business Administration-Economics

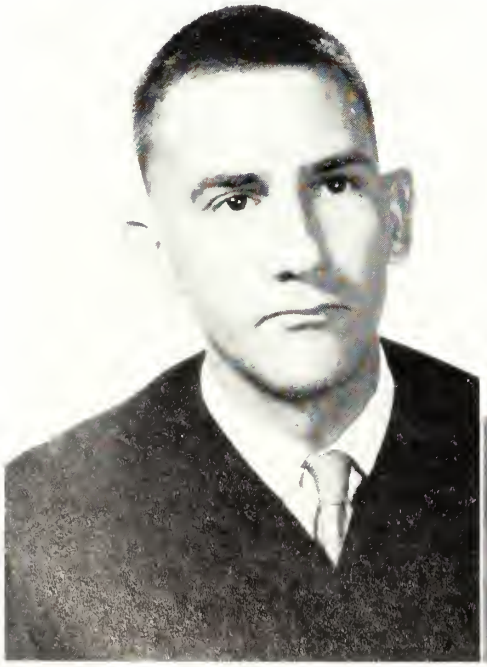

WILLIAM WENTWORTH . Lake Park, Ga.
A.B. in History. Minor: English

ROY S. WETHERINGTON . Valdosta, Ga.
A.B. in History. Minor: English
Freshman Class President 1; *Campus Canopy* Staff 2, 3.

MAURICE WHIDDEN . . Valdosta, Ga.
B.S. in Biology

JIMMIE L. WIGGINS . . . Valdosta, Ga.
B.S. in Business Administration—Economics
FBLA 3, 4; Sigma Alpha Chi.

. . . OF 1960

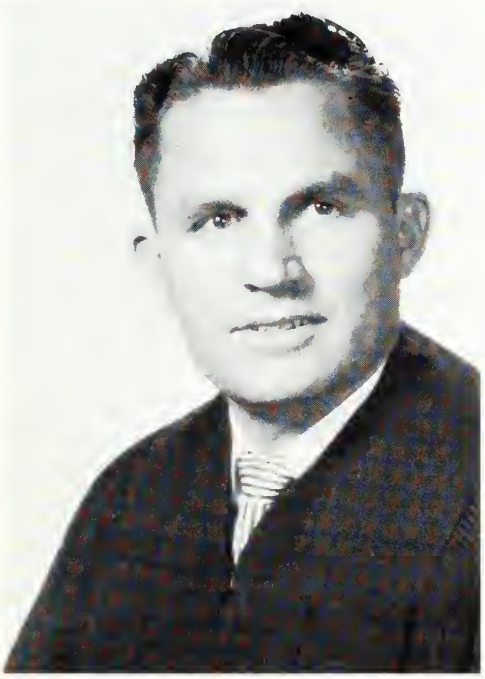

CHESTER ALBERT WILLIAMS . Manor, Ga.
B.S. in Secondary Education
Transferred from South Georgia College.

PAUL DWIGHT WILLIAMS . Quitman, Ga.
B.S. in Accounting
Minor: Business Administration

HELEN VIRGINIA ZEIGLER . Valdosta, Ga.
B.S. in Secretarial Science
FBLA Treasurer and Vice-President

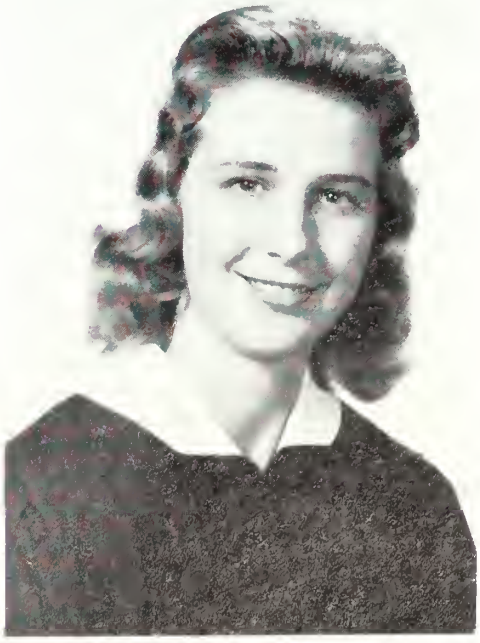

Left to right: Marilyn Hughes, Robert Baker, Tommy Sessions, Tony Corso.

1960 JUNIOR CLASS

CLASS OFFICERS

TONY CORSO . . . . . *President*

ROBERT BAKER . . . . . *Vice-President*

MARILYN HUGHES . . . . . *Secretary*

TOMMY SESSIONS . . . . . *Treasurer*

BETTY ADAMS
Valdosta, Georgia

ROBERT BAKER
Quitman, Georgia

HUEY PERRY BARKER
Ray City, Georgia

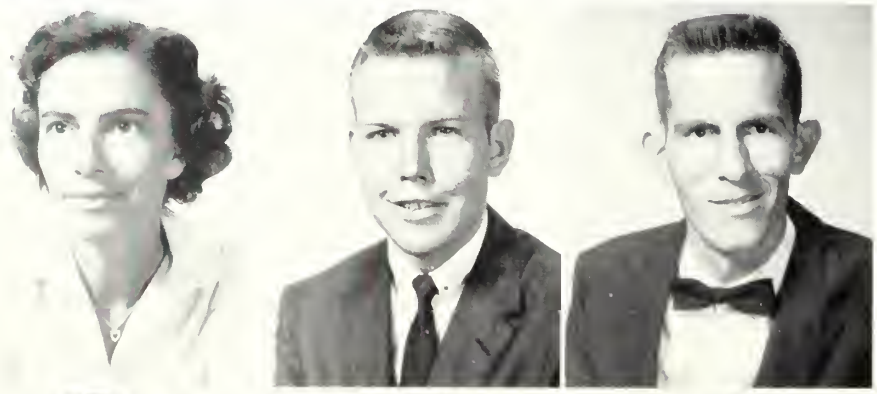

JIMMY BATTS
Norman Park, Georgia

ROYCE W. BEACH
Cordele, Georgia

PAULA BIRD
Perry, Florida

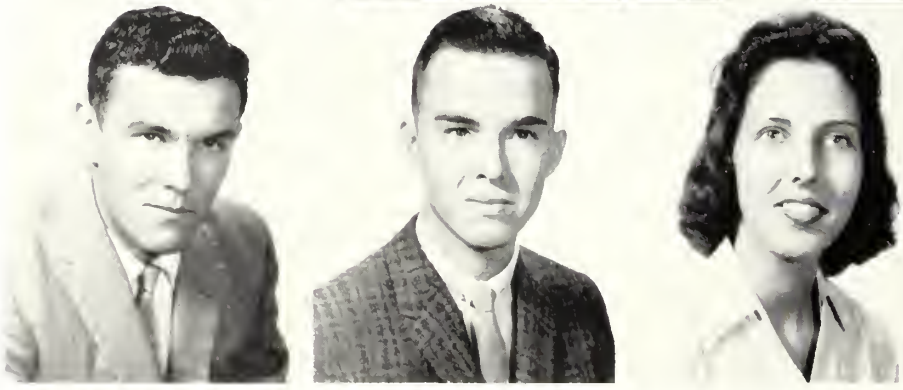

JUNIORS 1960

ARDEN NAN BISHOP
Waycross, Georgia

DONNA LOUISE BOONE
Valdosta, Georgia

HENRY K. BOSWELL
Valdosta, Georgia

JAMES DORRELL BOWEN
Valdosta, Georgia

JANICE BOWEN
Brunswick, Georgia

STANLEY BOWMAN
Quitman, Georgia

CLINTON BRANNEN, JR.
Unadilla, Georgia

THOMAS LOUIS BROCK
Columbus, Georgia

ELIZABETH BROOKS
Valdosta, Georgia

BERNARD BROWN, JR.
Valdosta, Georgia

LESLIE BROWN
Griffin, Georgia

FULTON LAWANNA CARTER
Alma, Georgia

JANE CHAPMAN
Oglethorpe, Georgia

MARY NELL CHASON
Lakeland, Georgia

MARY LOU COLEMAN
Tifton, Georgia

JUNIORS 1960

TONY CORSO
Valdosta, Georgia

JOE LEROY CRAFT
Norman Park, Georgia

CHARLES LAMAR DANIEL
Valdosta, Georgia

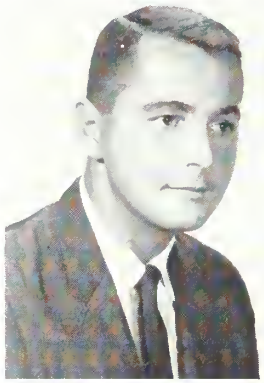

SHELBY JEAN DANIEL
Valdosta, Georgia

FRANCES GALE DEAN
Pearson, Georgia

PHILIP DILLARD
Thomasville, Georgia

BETTY JEAN FALLIN
Pavo, Georgia

RONALD GLENN FOUNTAIN
Albany, Georgia

KATHERINE B. FRAZER
Moultrie, Georgia

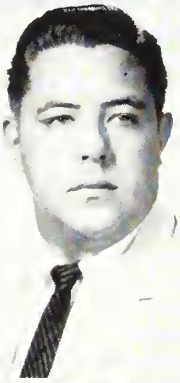

ROBERT TERRELL GAY
Ft. Gaines, Georgia

BETTY P. GOOGE
Valdosta, Georgia

HERMAN L. HALL
Ocilla, Georgia

CLYDE HARRIS
Blackshear, Georgia

MAX HARWELL HARRIS
Nashville, Georgia

DANNY HART
Quitman, Georgia

JUNIORS 1960

WAYNE HIOTT
Waycross, Georgia

WILMA JEAN HOOKS
Sylvester, Georgia

MARILYN HUGHES
Valdosta, Georgia

PHOEBE HUMPHRIES
Valdosta, Georgia

CARL V. IVEY
Valdosta, Georgia

GAYLE JENKINS
Valdosta, Georgia

WILLIAM R. JENKINS
Valdosta, Georgia

JAMES DAVID JOHNSON
Quitman, Georgia

CONNIE JONES
Perry, Florida

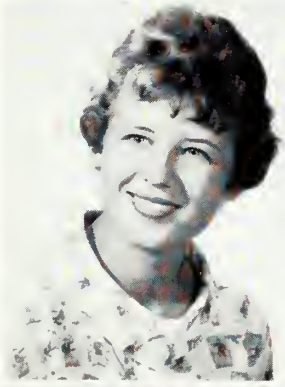

JULIA ANN JONES
Thomasville, Georgia

KELSEY KEMP
Valdosta, Georgia

SUE KEMP
Fernandina Beach, Florida

JOY KENNEDY
Homerville, Georgia

LINDA GAIL KEY
Nashville, Georgia

OLLIE R. KIRKLAND
Valdosta, Georgia

JUNIORS 1960

MICHAEL LAHOOD
Valdosta, Georgia

ELEANOR LEONARD
Valdosta, Georgia

MACK LOCKWOOD
Moultrie, Georgia

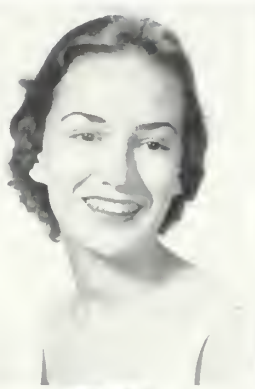

K. L. LOKEY
Remerton, Georgia

VIRGIL LOVETT
Whigham, Georgia

EMILY McBRIDE
Valdosta, Georgia

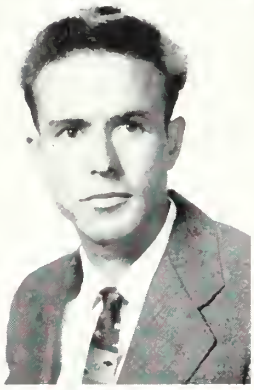

DONALD W. MARTIN
Hahira, Georgia

JOHN MASSEY
Valdosta, Georgia

GRACE B. MATHIS
Valdosta, Georgia

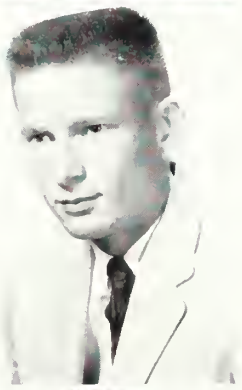

VANCE MATHIS
Funston, Georgia

JAMES E. MELVIN
Plains, Georgia

BOBBY JOE MIDDLETON
Attapulgus, Georgia

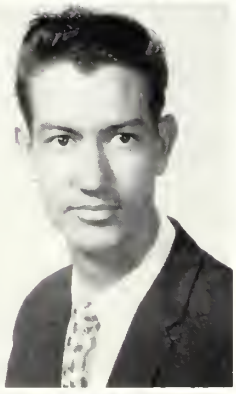

JOHN E. MOBLEY
Valdosta, Georgia

DEIVA WHITSON MONEY
Valdosta, Georgia

BARBARA MONK
Smyrna, Georgia

JUNIORS 1960

JOE L. MONTGOMERY
Valdosta, Georgia

ELIZABETH T. MOORE
Alapaha, Georgia

JAMES T. MOORE
Valdosta, Georgia

WILLIAM M. NANCE, JR.
Statenville, Georgia

MARILU NESMITH
Valdosta, Georgia

WILLIAM T. NORRIS
Adel, Georgia

LAMAR PEARSON
Sparks, Georgia

BETSY JERWANN PHILLIPS
Valdosta, Georgia

JERRY E. POWELL
Lakeland, Georgia

WILLIAM CARROLL POWELL
Moultrie, Georgia

RUTH JARRARD PRINCE
Boston, Georgia

BASCOM RAULERSON
Patterson, Georgia

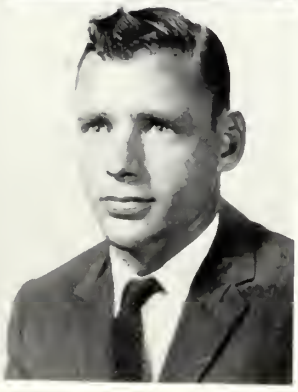

RALPH R. RAWLINGS
Valdosta, Georgia

LATRELLE REYNOLDS
Sylvester, Georgia

MARY FRANCES RICHARDSON
Atlanta, Georgia

JUNIORS 1960

JAN ROGERS
Pavo, Georgia

GABRIEL S. SALIBA, JR.
Valdosta, Georgia

JANE SAMMONS
Hillsboro, Georgia

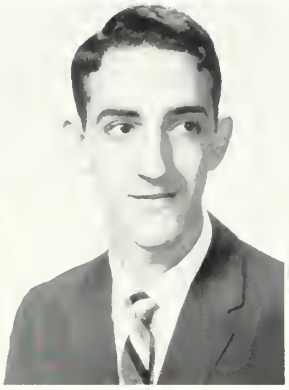

TOMMY SESSIONS
Valdosta, Georgia

ELTON R. SHARPE
Lyons, Georgia

MIKE SINGLETARY
Thomasville, Georgia

CAROLYN REAVES SMITH
Albany, Georgia

MARIE SMITH
Hahira, Georgia

MARY CARRELL SMITH
Nashville, Georgia

JUDY STARLING
Hahira, Georgia

ALMA JEAN STRICKLAND
Lenox, Georgia

ELAINE STUDSTILL
Valdosta, Georgia

ALICE AMOS STULL
Valdosta, Georgia

SONIA SUTTON
Albany, Georgia

TED SWINDLE
Valdosta, Georgia

JUNIORS 1960

MARY DIANE TUCKER
Lakeland, Georgia

BEVERLY TURNER
Richland, Georgia

JAMES M. VARNER
Valdosta, Georgia

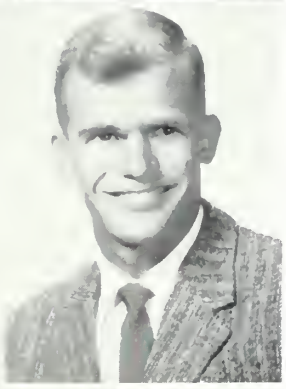

STEPHEN VAUGHN
Augusta, Georgia

WEYMAN VICKERS
Alapaha, Georgia

LARRY WATERS
Blackshear, Georgia

ROBERT WATERS
Ludowici, Georgia

JOSEPH T. WEBB
Bryn Mawr, Pennsylvania

WAYNE WELCH
Valdosta, Georgia

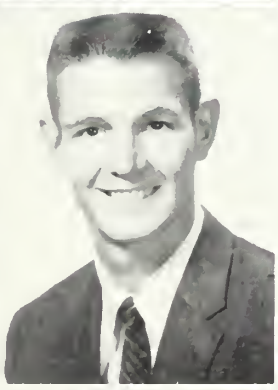

BOBBY WETHERINGTON
Hahira, Georgia

JOHNNY WILLIAMS
Valdosta, Georgia

PENNY WILLIAMS
Valdosta, Georgia

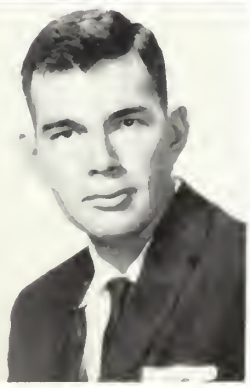

LOUISE WIGHT
Cairo, Georgia

HAL WORLEY
Valdosta, Georgia

PHILLIP WYATT
Moultrie, Georgia

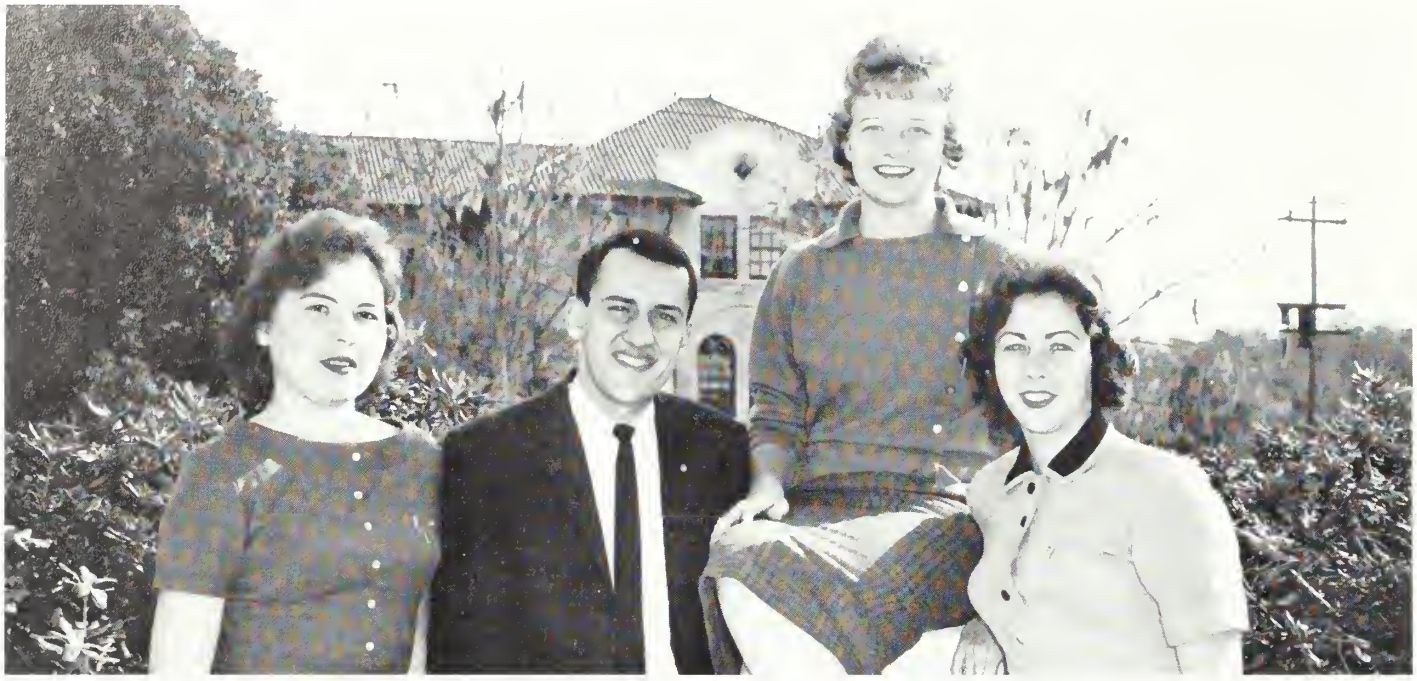

Left to right: Sandra Massey, George Bennett, Betty Pace, Sue Wright.

1960 SOPHOMORE CLASS

CLASS OFFICERS

GEORGE BENNETT . . . . . *President*

SUE WRIGHT . . . . . *Vice-President*

BETTY PACE . . . . . *Secretary*

SANDRA MASSEY . . . . . *Treasurer*

LIB ADAMS
Bainbridge, Georgia

GENE STEPHEN ADKINS
Adel, Georgia

MARGUERITE D. ALBRITTON
Valdosta, Georgia

FREDDIE ANDERSON
Valdosta, Georgia

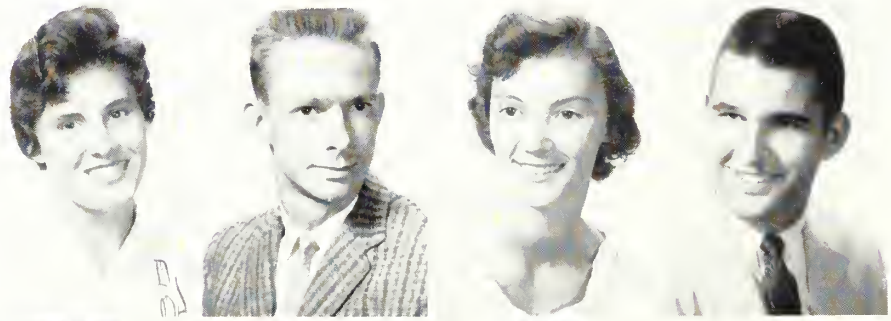

MARY ANDERSON
Moultrie, Georgia

ALLEN D. ARMSTRONG
Gretna, Louisiana

JIMMY ARNOLD
Valdosta, Georgia

JOHN H. BAXLEY
Lake Park, Georgia

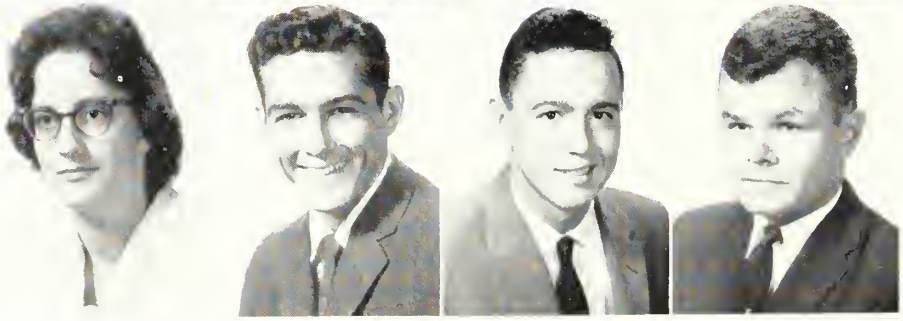

VELMA R. BAXLEY
Lake Park, Georgia

GEORGE BENNETT
Valdosta, Georgia

RAYMOND M. BENNETT
Tifton, Georgia

GERTRUDE BERRIE
Waverly, Georgia

ALLEN M. BLACK, JR.
Thomasville, Georgia

GLORIA BLAND
Valdosta, Georgia

MELANIE BOONE
Valdosta, Georgia

MARTHA SUE BRAGG
Folkston, Georgia

SAM BROOKS
Boston, Georgia

BOBBYE BRYAN
Waycross, Georgia

JOE LANE BULLARD
White Springs, Florida

DOROTHY CARTER
Valdosta, Georgia

SOPHOMORES OF 1960

GEORGE CARTER
Valdosta, Georgia

ANDREW CLARK
Thomasville, Georgia

JAMES A. CODY
Valdosta, Georgia

JOY COLLIER
Dawson, Georgia

LYNFORD COOK
Colquitt, Georgia

MARGARET COOK
Thomasville, Georgia

PEGGY CREW
Cairo, Georgia

JAMES DANIEL
Valdosta, Georgia

LYNWOOD DAVIS
Valdosta, Georgia

WILLIAM H. DAY
Blakely, Georgia

RICHARD A. DELOACH
Valdosta, Georgia

SONDRA DELOACH
Valdosta, Georgia

LONNIE C. DENKINS
Valdosta, Georgia

JOE DIXON
Alapaha, Georgia

KAY DOMINGOS
Milner, Georgia

JAMES W. DOOLY
Quitman, Georgia

SARALYN M. DRINKWATER
Bainbridge, Georgia

MYRON DUCHEN
Adel, Georgia

BUCK ETHREDGE
Leary, Georgia

LOU FARLOW
Boston, Georgia

SANDRA FORD
Valdosta, Georgia

JAMES R. FOUNTAIN
Ray City, Georgia

CAROLYN GARNER
Thomasville, Georgia

WAYNE GARRICK
Miami Springs, Florida

SOPHOMORES . . .

ANNETTE GEE
Bainbridge, Georgia

BETTY GIBSON
Thomasville, Georgia

MELONY GRAY
Valdosta, Georgia

BEVERLY A. GREENE
Valdosta, Georgia

CHARLES GREENE
Valdosta, Georgia

JAMES GUTHRIE
Nashville, Georgia

JERRY HANCOCK
Boston, Georgia

JACK HARRELL
Quitman, Georgia

JIMMY HARRINGTON
Valdosta, Georgia

WAYNE HARRIS
Nashville, Georgia

VIRGINIA M. HARRIS
Valdosta, Georgia

CAROLE HART
Quitman, Georgia

THOMAS C. HART
Mayo, Florida

ANN HATTAWAY
Dawson, Georgia

MAMIE LAURA HERRING
Lake Park, Georgia

JOHN ROBERT HICKOK
Waycross, Georgia

JAMES LARRY HIGHSMITH
Boston, Georgia

MARY SANDRA HOLLAND
Hartsfield, Georgia

FAYE HOWELL
Iron City, Georgia

LEWIS WAYNE HOWELL
Rebecca, Georgia

MARGIE LOU IRBY
Valdosta, Georgia

JAMES IRA JENKINS
Thomasville, Georgia

SANFORD LEVI JONES
Valdosta, Georgia

ROBERT KING
Valdosta, Georgia

. . . 1960

VIRGINIA LAMB
Thomasville, Georgia

BARBARA LANGLEY
Sylvester, Georgia

JUDY LINEBERGER
Valdosta, Georgia

PATRICIA LUKE
Valdosta, Georgia

WILLIAM McDANIEL
Thomasville, Georgia

MOODY McDUFFIE
Carnesville, Georgia

MARTHA McELROY
Quitman, Georgia

CAROLYN McGEE
Valdosta, Georgia

CLARA JO McGLAMRY
Moultrie, Georgia

HUGH McINTYRE
Valdosta, Georgia

JOHN McINTYRE
Valdosta, Georgia

JULIE McNEAL
Albany, Georgia

SANDRA MASSEY
Columbus, Georgia

CARL DAVID MELTON
Sylvester, Georgia

BENTE MITTET
Lillestrom, Norway

MARY MOBLEY
Whigham, Georgia

MARILYN MORRIS
Valdosta, Georgia

JOHN MOYE
Hahira, Georgia

WILLIAM CARL NEWTON
Norman Park, Georgia

JIMMY NOELL
Valdosta, Georgia

RACHEL NORMAN
Moultrie, Georgia

WILLIAM H. OLIVER
Valdosta, Georgia

CECIL B. O'NEAL, JR.
Quitman, Georgia

HANSEL O'STEEN
Valdosta, Georgia

SOPHOMORES . . .

BETTY PACE
Bainbridge, Georgia

JEANNE PACE
Waycross, Georgia

SANDRA PATTILLO
Moultrie, Georgia

MARY ANNE PENNINGTON
Valdosta, Georgia

EDWIN H. PIKE
Valdosta, Georgia

MARY LOU PITTMAN
Valdosta, Georgia

ETHRIDGE PLAIR
Hahira, Georgia

JEANNIE POSEY
Cairo, Georgia

MARTHA PRICE
Moultrie, Georgia

ROBERT PRINCE
Perry, Florida

LUCY PROCTOR
Woodbine, Georgia

BETTY RUTH PURVIS
Alapaha, Georgia

MARGARET QUATTLEBAUM
Donalsonville, Georgia

JO RITCH
Valdosta, Georgia

DEE ROBERTSON
Bainbridge, Georgia

JUDI ROBERTSON
Tifton, Georgia

JOE ROSSMAN
Albany, Georgia

IRA JOHN SEASHOLTZ
Valdosta, Georgia

KAREN SHAPIRO
Valdosta, Georgia

JANICE C. SIMPSON
Kingsland, Georgia

MARILYN J. SIZEMORE
Ocilla, Georgia

MARY SLADE
Griffin, Georgia

GARRY SMITH
Valdosta, Georgia

RUSSELL E. SMITH
Douglas, Georgia

. . . 1960

HELEN SNARKS
Barwick, Georgia

NANCY STEINBERG
Valdosta, Georgia

JAMES J. STEVENS
Moody AFB, Georgia

LARRY K. SETTLES
Cuthbert, Georgia

JOHN L. TATUM
Valdosta, Georgia

JANICE TAYLOR
Adel, Georgia

TOMMY THOMAS
Valdosta, Georgia

WANDA D. THRIFT
Cobbtown, Georgia

DUT TIDMORE
Dawson, Georgia

CRAWFORD V. TRIPPE
Adel, Georgia

PAULA VANCE
Tifton, Georgia

EMILY SUE VARN
Valdosta, Georgia

WALTER J. VAUGHAN
Thomasville, Georgia

MARTHA CAROL VICK
Moultrie, Georgia

JERI VINSON
Moultrie, Georgia

BONNIE WATERHOUSE
Fitzgerald, Georgia

WILLIE D. WATSON
Lakeland, Georgia

JOANNE WELLS
Climax, Georgia

JOHN R. WILKINSON
Valdosta, Georgia

JULIAN WILLIAMS
Jacksonville, Georgia

JODY WISENBAKER
Lake Park, Georgia

DENNIS T. WOOD
Valdosta, Georgia

SUE WRIGHT
Atlanta, Georgia

SHIRLEY A. ZEIGLER
Valdosta, Georgia

SOPHOMORES OF 1960

Some of these people would pass for twins!

Are they really studying! No! They're posing for the picture . . .

Thornton's Garage . . .

Live Marian . . .
Smoke L & M's.

Referees . . .

Do you take this man??

Look Mom . . . No cavities.

Kiss me . . .

HOW ODD ARE SHOD . . . THE FEET THAT TROD!

I don't believe it!

Left to right: Charlie Norwood, Diane Mullin, Joe Moses, Toni Steele.

1960 FRESHMAN CLASS

CLASS OFFICERS

CHARLIE NORWOOD . . . . . *President*

DIANE MULLIN . . . . . *Vice-President*

TONI STEELE . . . . . *Secretary*

JOE MOSES . . . . . *Treasurer*

LON DEE ADAMS
Moody AFB, Georgia

JAMES LAMAR ALLEN
Jesup, Georgia

WALTER H. ALLEN, III
Quitman, Georgia

JAMES E. ANDERSON, JR.
Gainesville, Florida

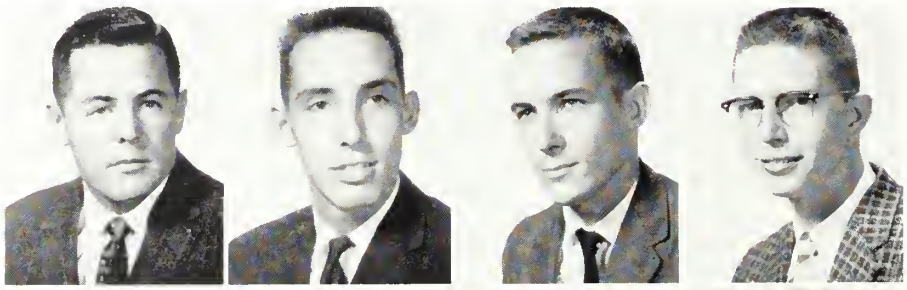

WENDELL ANDERSON
Albany, Georgia

MARY E. ANDERSON
Pearson, Georgia

DARRELL WADE BALL
Pavo, Georgia

HENRIETTA BARBER
Columbus,Georgia

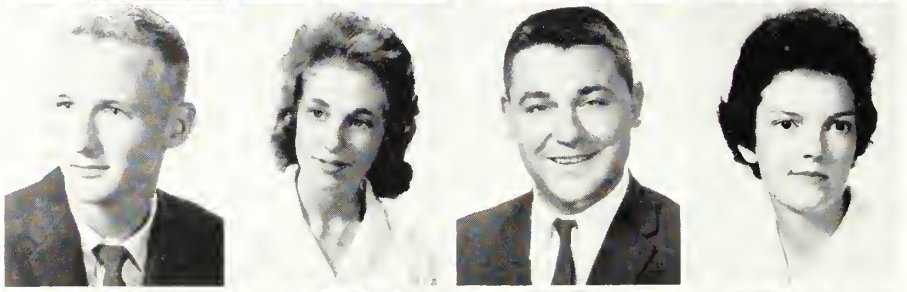

TED SAULS BARFIELD
Albany, Georgia

BEVERLY BARKSDALE
Blakely, Georgia

JOHN PHILLIP BARR
Valdosta, Georgia

JAMES BASKIN
Naylor, Georgia

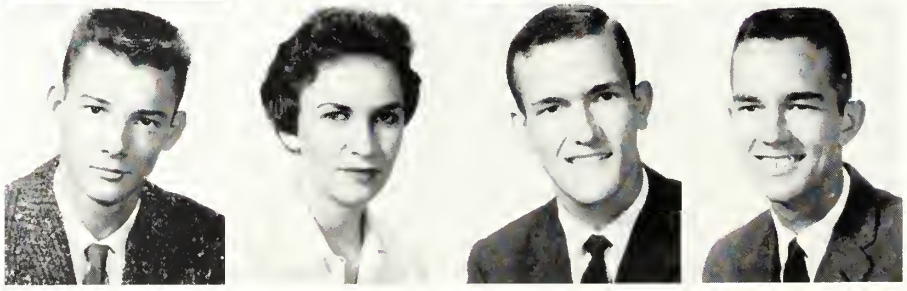

1960 FRESHMEN

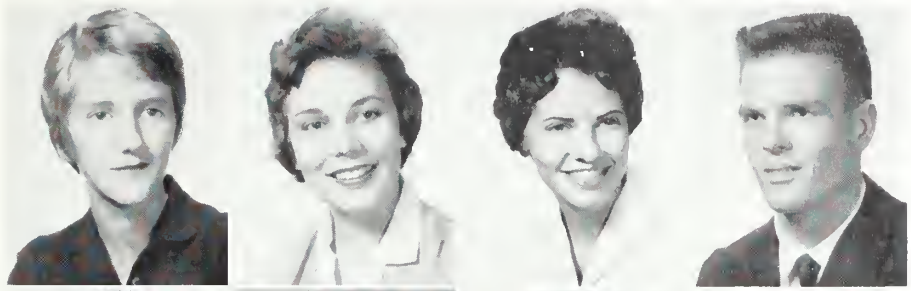

MARIANNE BAXTER
Moultrie, Georgia

CARLEEN BELL
Blakely, Georgia

MYRA BELL
Moultrie, Georgia

DAVID R. BENNETT
Jesup, Georgia

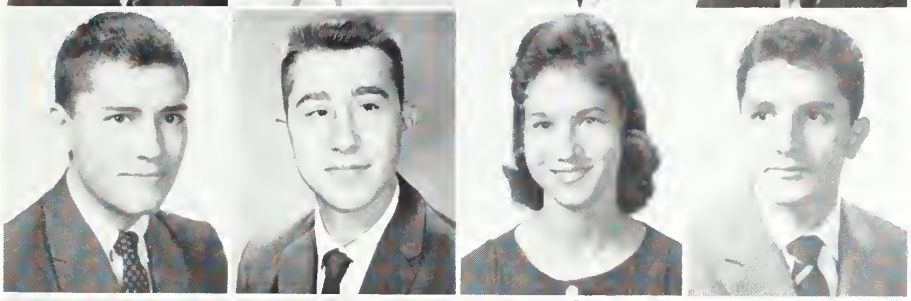

JOHN R. BENNETT
Valdosta, Georgia

JOE BLAND
Valdosta, Georgia

MELBA L. BLANTON
Valdosta, Georgia

EMILIO BORRA
Milan, Italy

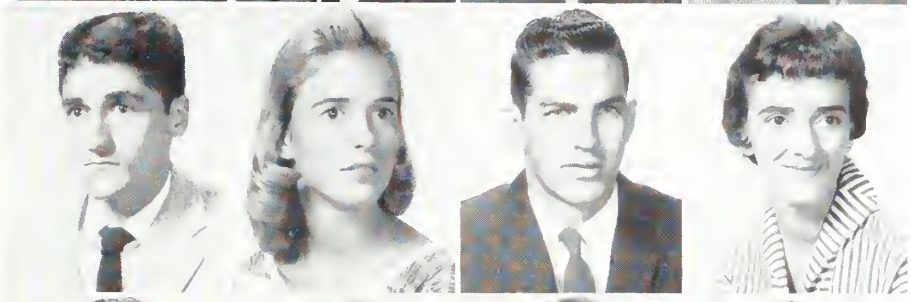

RODNEY E. BOTTIGLIER
Valdosta, Georgia

BONNIE BOWLES
Moultrie, Georgia

TERRY BOYETT
Attapulgus, Georgia

FRANCES BOZEMAN
Valdosta, Georgia

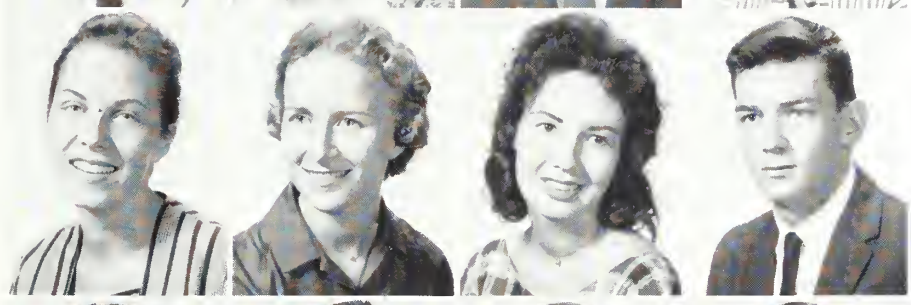

BEVERLY BRIDGES
Donalsonville, Georgia

REBECCA BRINSON
Moultrie, Georgia

LAURA ANN BROWN
Thomasville, Georgia

LARRY BRYANT
Thomasville, Georgia

ROBERT BYRD
Valdosta, Georgia

THOMAS CALHOUN
Valdosta, Georgia

LIDA KITTRELL CARROLL
Valdosta, Georgia

JAMES LEE CARSWELL
Waycross, Georgia

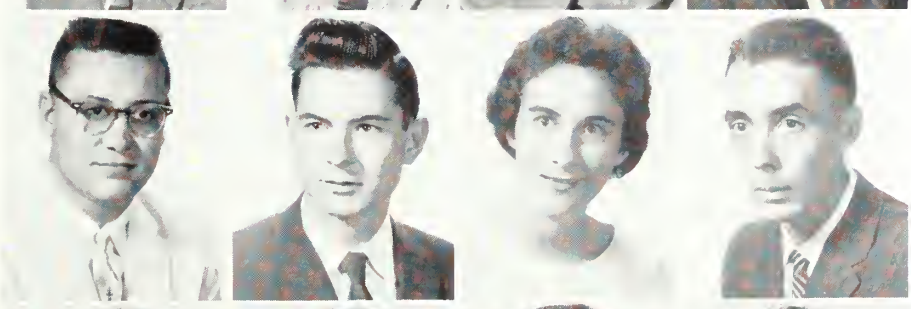

NEIL CARTER
Stockton, Georgia

WILLIAM HARLEY CARTER
Valdosta, Georgia

LYNETTE CASON
Brunswick, Georgia

JOHN HARBOR CHANCE
Donalsonville, Georgia

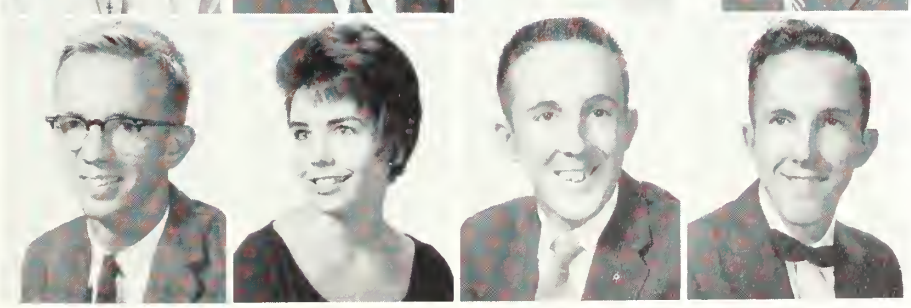

CHARLES CLARK
Valdosta, Georgia

LONNA MARIE CLARK
Valdosta, Georgia

LARRY NEIL CLOWER
Valdosta, Georgia

MAX GENE CLOWER
Valdosta, Georgia

1960 FRESHMEN

DAVID DEAN CLYATT
Hahira, Georgia

MOLLY COLEMAN
Valdosta, Georgia

DANNY CONNELL
Naylor, Georgia

CATHERINE COPPAGE
Valdosta, Georgia

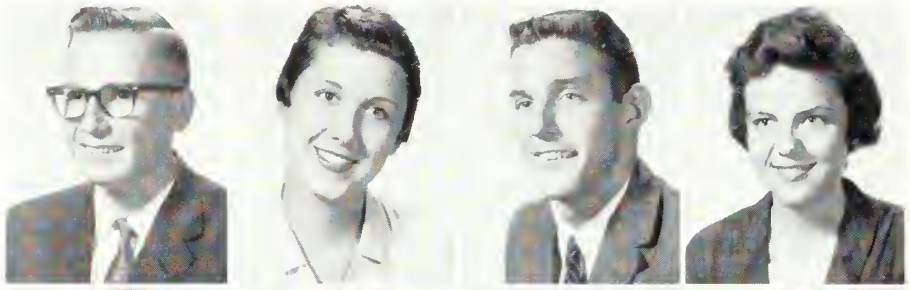

MARGARET CORN
Valdosta, Georgia

BOB CORNELIUS
Nashville, Georgia

LARAE COURSON
Pearson, Georgia

DIANE COWART
Bainbridge, Georgia

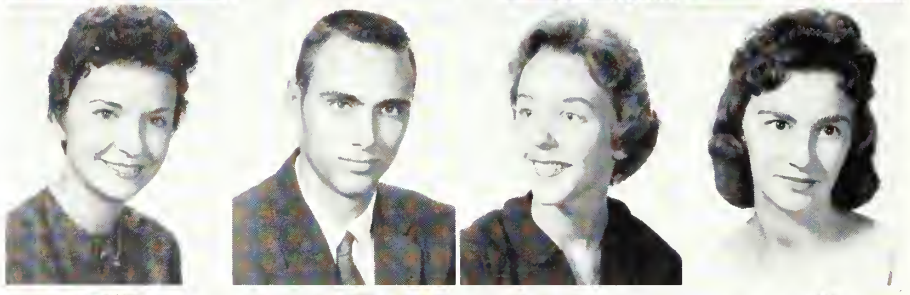

SEABRON CRAVEN
Valdosta, Georgia

CHARLES CROSBY
Valdosta, Georgia

GAIL CRUMP
Hahira, Georgia

JACK DAVID DARBY
Adel, Georgia

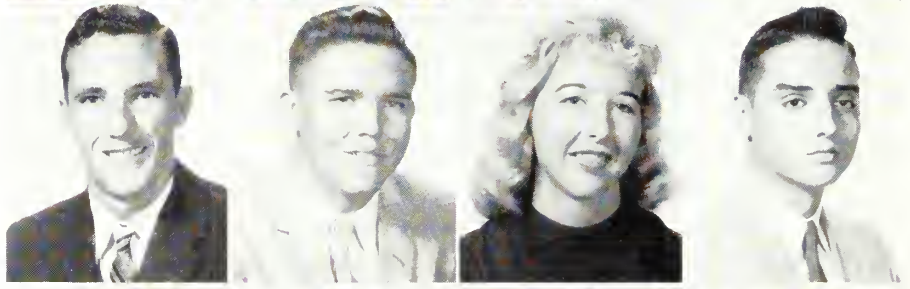

LINDA DARBYSHIRE
Moultrie, Georgia

JOSEPH WILLIAM DASHER
Valdosta, Georgia

DOUGLAS DAVIS
Valdosta, Georgia

MARGARET DAVIS
Jasper, Florida

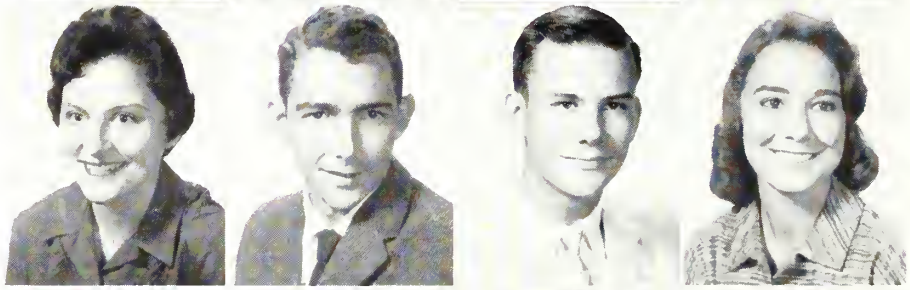

WAYNE DEAN
Jesup, Georgia

GLENDA DEMOTT
Moultrie, Georgia

MARY DICKEY
Valdosta, Georgia

HORACE DINKINS
Valdosta, Georgia

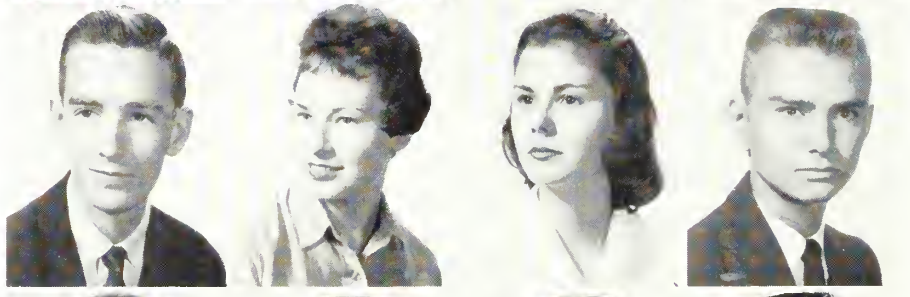

BARBARA DOOLEY
Moultrie, Georgia

GEARY THOMAS DOOLY
Quitman, Georgia

MICHELE DOZIER
Commerce, Georgia

JIMMY DYKES
Valdosta, Georgia

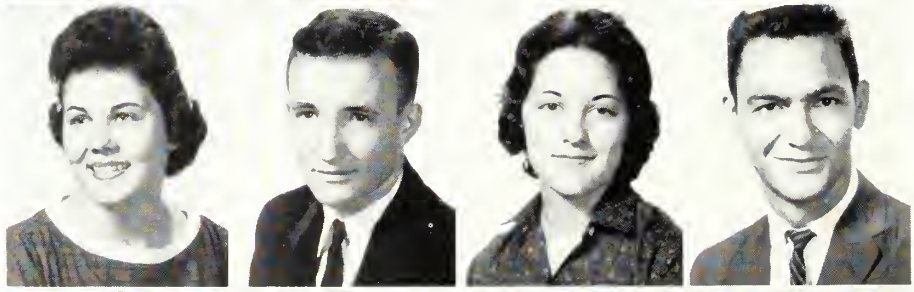

DOUGLAS HENRY EASON
Valdosta, Georgia

ELAINE FALLEN
Lyons, Georgia

DAVID MARK FELL
Albany, Georgia

LYDA FERGUSON
Austell, Georgia

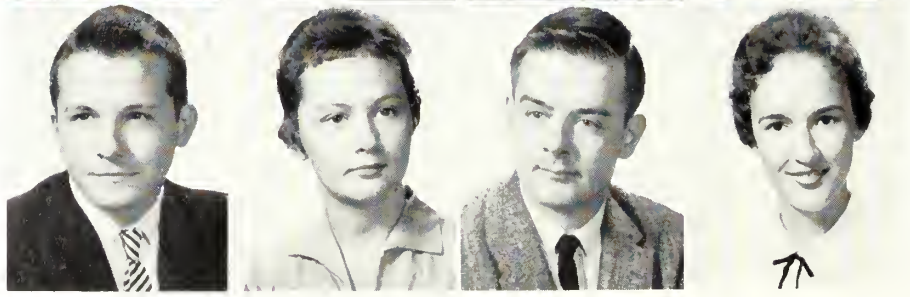

1960 FRESHMEN

LYNDA FERGUSON
Austell, Georgia

DAVID FIELDS
Hahira, Georgia

JOHN FOUNTAIN
Albany, Georgia

ALTON M. FRAISER
Valdosta, Georgia

BETTY FRANCES FREEMAN
Boston, Georgia

JOLENE MARTIN FULP
Valdosta, Georgia

FAYE FUSSELL
Axson, Georgia

BARBARA ANN GEORGE
Valdosta, Georgia

HERMAN H. GIDDENS
Albany, Georgia

WILLIAM L. GOOCH
Valdosta, Georgia

CHARLES P. GOODLOE
Valdosta. Georgia

DONNA GORE
Moultrie, Georgia

GINGER GORNTO
Waycross, Georgia

JIMMY GORNTO
Waycross, Georgia

JUANITA C. GREENE
Quitman, Georgia

THOMAS A. GREEN
Ruskin, Florida

JAMES NORMAN GREENE
Valdosta, Georgia

JERRY GREENWALD
Loveland, Ohio

GENE GRIFFIN
Valdosta, Georgia

LARRY L. GRIFFIS
Jesup, Georgia

GLORIA GRISSETT
Ray City, Georgia

FRANCES GUESS
Valdosta, Georgia

DIANE HAMBY
Valdosta, Georgia

JUDY HAMMOND
Lithonia, Georgia

PEGGY HARDEN
Ashburn, Georgia

JOHN WAYNE HARDY
Valdosta, Georgia

JAMES C. HARRELL
Valdosta, Georgia

MARTHA HARRELL
Donalsonville, Georgia

1960 FRESHMEN

LOUISE HENDRY
Sparks, Georgia

RICHARD M. HERNDON
Valdosta, Georgia

PATRICIA HERRINGTON
Donalsonville, Georgia

TONY JACK HIERS
Hahira, Georgia

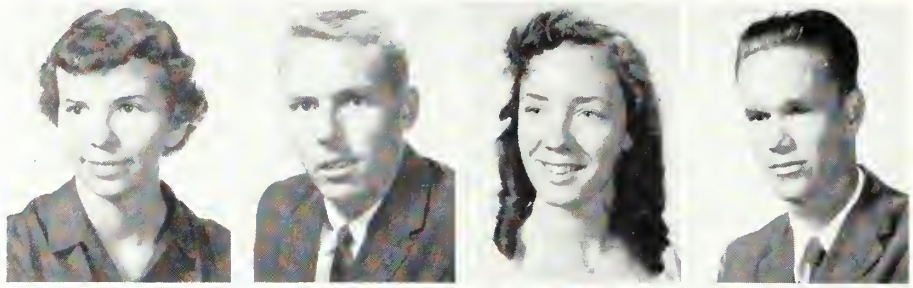

DIANE HIGGINBOTHAM
Valdosta, Georgia

THOMAS JOE HORNE
Thomasville, Georgia

JACK ODOM HOWELL
Valdosta, Georgia

GEORGE HUBERT
Quitman, Georgia

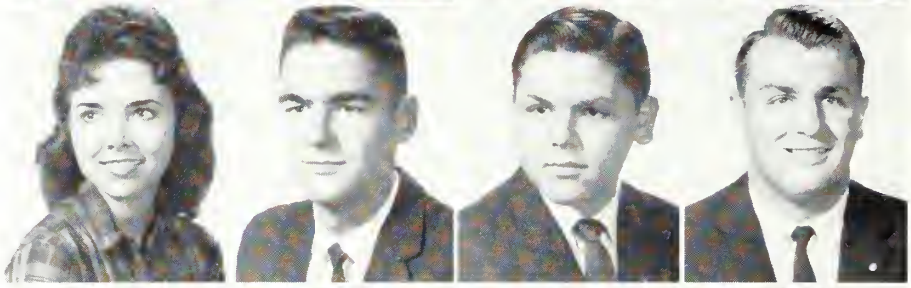

WILLIE HUNT
Donalsonville, Georgia

JOHN HOWARD HUNTER
Thomasville, Georgia

PATRICIA HUNTER
Valdosta, Georgia

ROBERT HURT
Cordele, Georgia

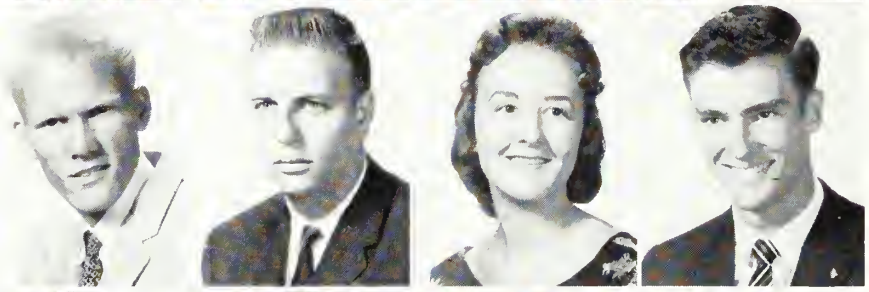

JAMES JENNINGS
Valdosta, Georgia

JANE JOHNSON
Fortson, Georgia

MARY MARTHA JOHNSON
Valdosta, Georgia

ALICE KAY JOHNSTON
Sylvester, Georgia

JULIAN JACK JOINER
Sparks, Georgia

STEPHEN EMIL KEBLER
Valdosta, Georgia

MARY ANN KELLY
Hahira, Georgia

SHIRLEY KEMP
Valdosta, Georgia

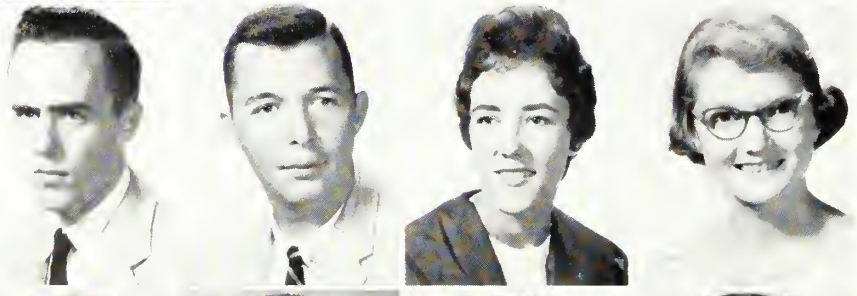

KATHLEEN K. KILLEEN
Lake Park, Georgia

BOBBY KIMBLE
Nashville, Georgia

BILLY KIMBRELL
Valdosta, Georgia

CAROLYN ELAINE KING
Valdosta, Georgia

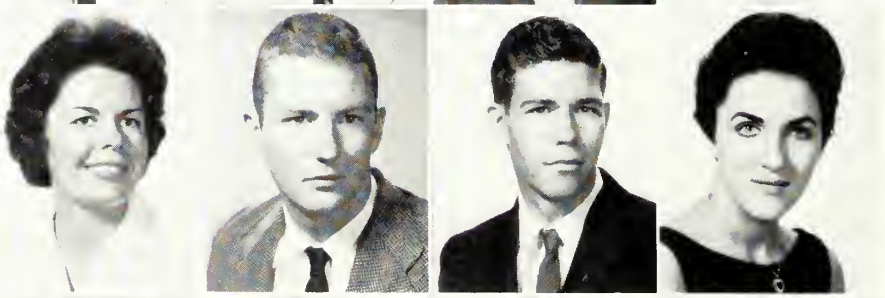

LEWIS TRAVIS KING
Nashville, Georgia

ALVIN VASCO KINSEY
Valdosta, Georgia

JUDY KOEHLER
Waycross, Georgia

JAMES B. LAWERENCE
Adel, Georgia

1960 FRESHMEN

CAROLE LEE
Folkston, Georgia

ANNA L. LINDSEY
Valdosta, Georgia

LINDA LITTLE
Cordele, Georgia

JERRY RICHARD LUKE
Valdosta, Georgia

MARY ZANT McABEE
Lake Park, Georgia

CHARLOTTE E. McCLELLAN
Lenox, Georgia

GRACE G. McCLELLAN
Lenox, Georgia

BOBBIE ANN McDONALD
Valdosta, Georgia

GAIL PATRICIA McMILLAN
Valdosta, Georgia

JOHN ERROL McMILLAN
Ocilla, Georgia

HOWARD EARL MAINOR
Nashville, Georgia

RUBY ZELL MANN
Pineview, Georgia

MARY ELLEN MARTIN
Hahira, Georgia

MAXINE MASON
Thomasville, Georgia

NORA LOU MAXWELL
Cairo, Georgia

EARL T. MAYO, JR.
Valdosta, Georgia

ELIZABETH M. MERRITT
Camilla, Georgia

TANYA MILEY
Hahira, Georgia

BETTY LORENE MOORE
Naylor, Georgia

BRENDA GAILE MOORE
Naylor, Georgia

EMILY JEAN MOORE
Bronwood, Georgia

GRACE HELEN MOORE
Whigham, Georgia

JERRY CARLTON MOORE
Valdosta, Georgia

ROBERT V. MOORE
Valdosta, Georgia

TOMMY ALLEN MOORE
Valdosta, Georgia

LARRY MOSELEY
Valdosta, Georgia

JOE MOSES
Valdosta, Georgia

DIANE MULLIN
Albany, Georgia

1960 FRESHMEN

ROBIN NEW
Decatur, Georgia

DEREK NEWTON
Panama City, Florida

JIMMY NICHOLS
Valdosta, Georgia

BECKY NORMAN
Norman Park, Georgia

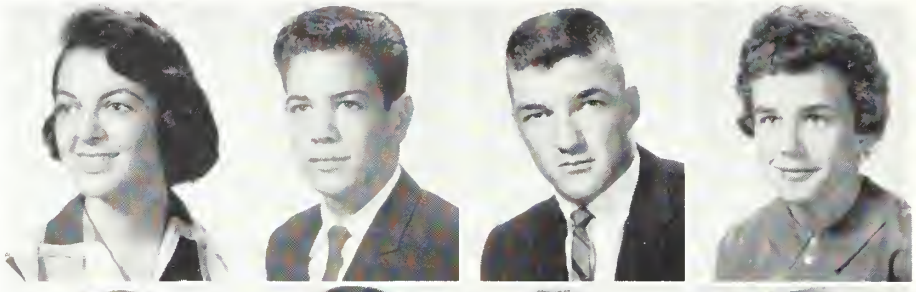

JERRY FRANKLIN NORMAN
Valdosta, Georgia

ROBERT BERRY NORRIS
Quitman, Georgia

BETTY SUE NORSWORTHY
Valdosta, Georgia

MARY GENE NORSWORTHY
Valdosta, Georgia

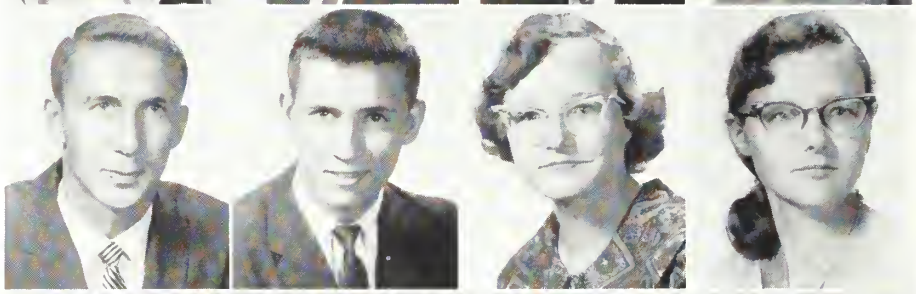

CHARLIE NORWOOD
Valdosta, Georgia

CECILIA O'STEEN
Valdosta, Georgia

SAMUEL O'STEEN
Douglas, Georgia

BETTY SUE PADGETT
Uvalda, Georgia

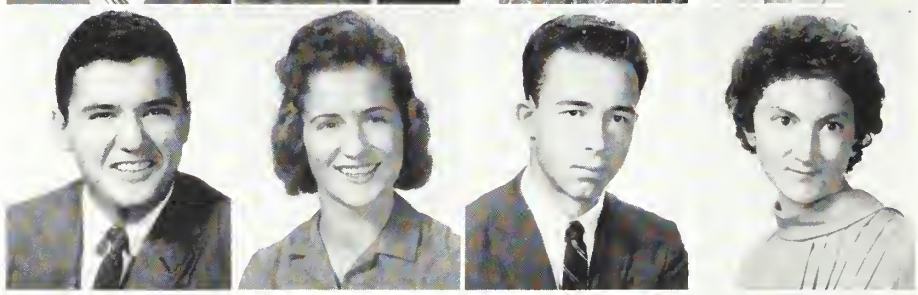

PATRICIA PARKER
Valdosta, Georgia

ELIZABETH PARRAMORE
Valdosta, Georgia

JOHN PARRAMORE
Valdosta, Georgia

MAXIE PAYNE
Alapaha, Georgia

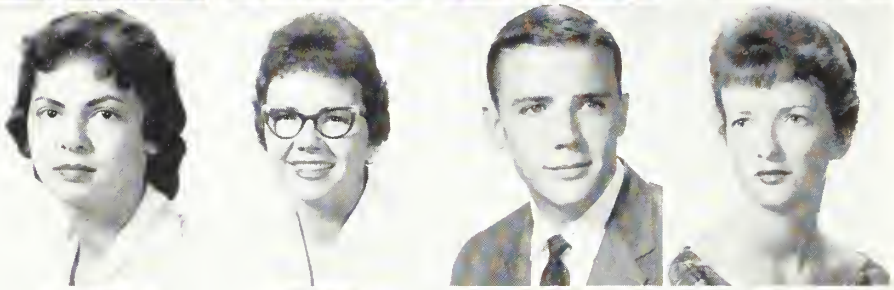

OLIVE CHRISTINE PAYNE
Valdosta, Georgia

RICARDO PEREZ
El Salvador

HELLEN PHILLIPS
Jacksonville, Florida

JEAN PHILLIPS
Lyons, Georgia

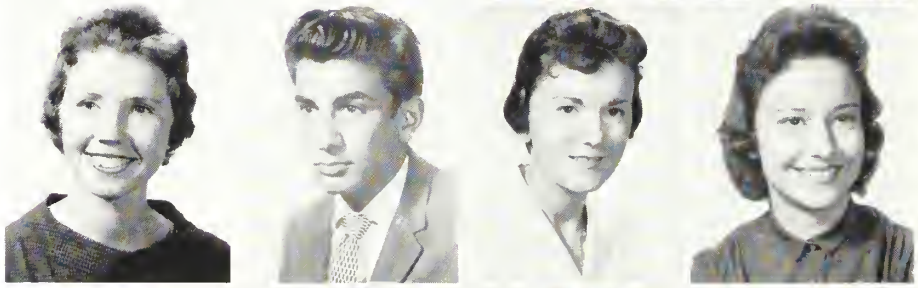

JANICE POSTELL
Adel, Georgia

JUANITA ANN POWELL
Valdosta, Georgia

THOMAS EARL POWELL
Nashville, Georgia

NANCY RAINES
Ashburn, Georgia

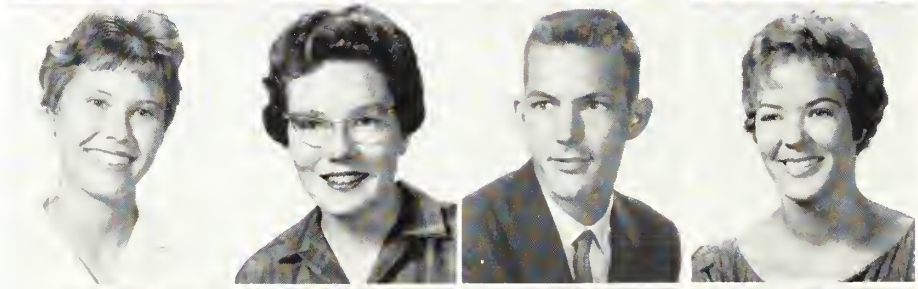

ROBERT K. RAULERSON
Naylor, Georgia

GLORIA REAGAN
Donalsonville, Georgia

ROGER ALLAN REED
Valdosta, Georgia

GARLAND A. REGISTER
Valdosta, Georgia

1960 FRESHMEN

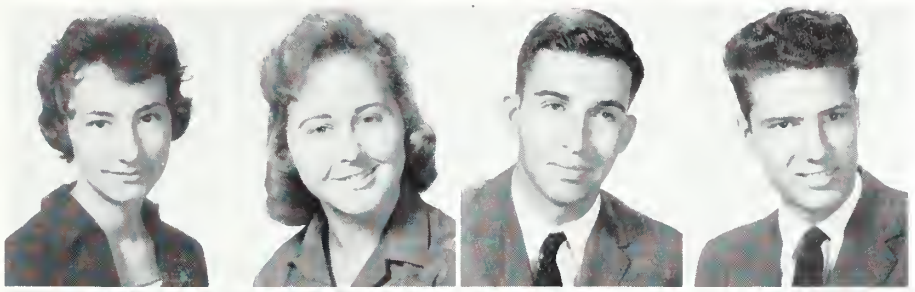

MAXINE REGISTER
Lake Park, Georgia

ADA LEIGN REYNOLDS
Camilla, Georgia

LEWIS C. RICKERSON
Waycross, Georgia

LARK ROAN
Thomasville, Georgia

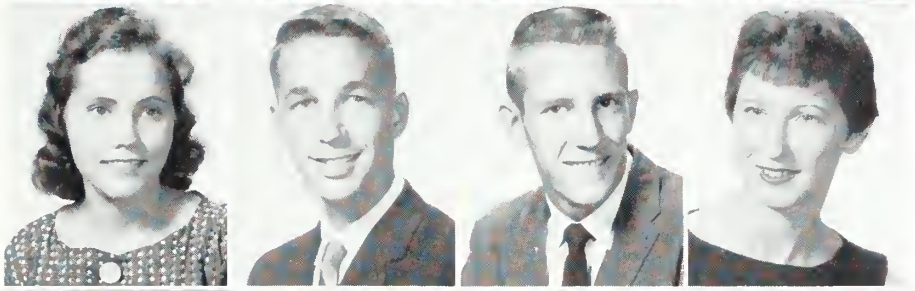

LINDA JOYCE ROBINSON
Nashville, Georgia

HARVEY B. RODDENBERRY
Valdosta, Georgia

RAY ROZIER
Waycross, Georgia

NELL SANGSTER
Ray City, Georgia

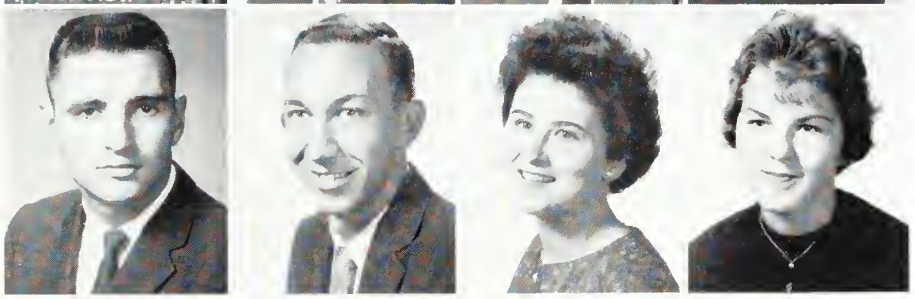

WALTER SCHROER
Valdosta, Georgia

RICHARD SHAW
Covington, Georgia

BETTY JO SHEHAN
Statenville, Georgia

CAROLE SMITH
Columbus, Georgia

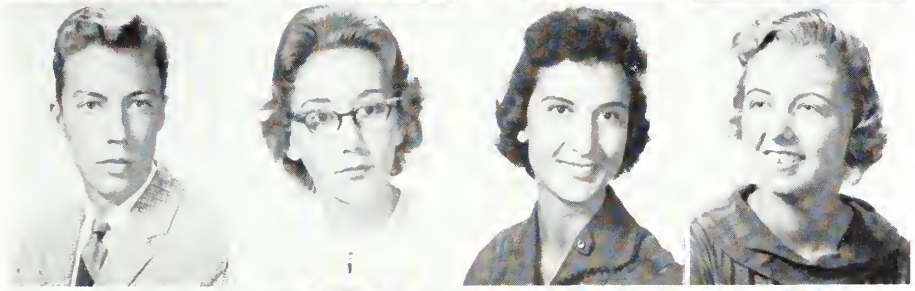

HAROLD LEE SMITH
Boston, Georgia

JOY SMITH
Valdosta, Georgia

RAMONA SMITH
Sycamore, Georgia

SANDRA SMITH
Thomasville, Georgia

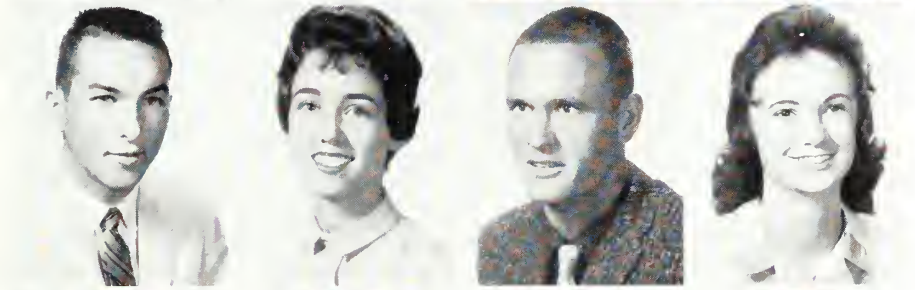

TERRELL LEE SMITH
Waycross, Georgia

TONI STEELE
Moultrie, Georgia

LUTHER MAX STEPHENS
Morven, Georgia

BETTY JOYCE STEPHENSON
Valdosta, Georgia

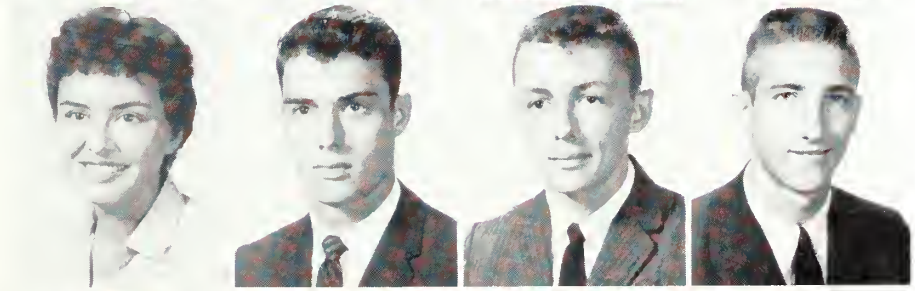

BARBARA JEAN STEVENSON
Albany, Georgia

KICE STONE
Ocilla, Georgia

JIMMY STRANGE
Quitman, Georgia

JERRY STRAUGHAN
Decatur, Georgia

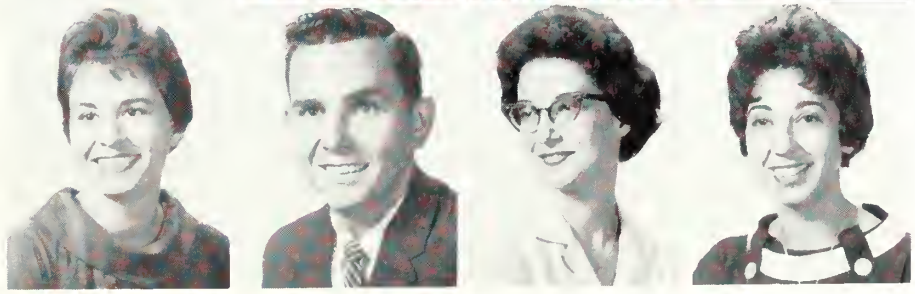

BRENDA TAYLOR
Moultrie, Georgia

LESTER TAYLOR
Hahira, Georgia

ALICE ANGELA TERRY
Valdosta, Georgia

JOYCE ANN THOMAS
Valdosta, Georgia

1960 FRESHMEN

MYRA THOMPSON
Thomasville, Georgia

GERALD VINCENT THRIFT
Nahunta, Georgia

JAMES C. TICHELAAR
Valdosta, Georgia

ADOLFO TIRADO
Potosi, Bolivia

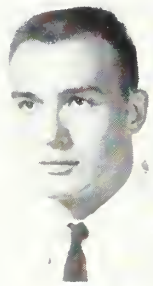
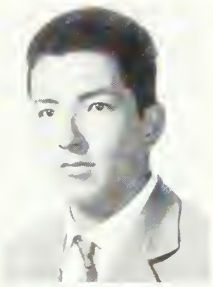

NANCY KAY TOMLINSON
Valdosta, Georgia

SALLIE V. TOUCHTON
Valdosta, Georgia

HAZEL VANVLAKE
Valdosta, Georgia

LEWIS GORDON VASEY
Valdosta, Georgia

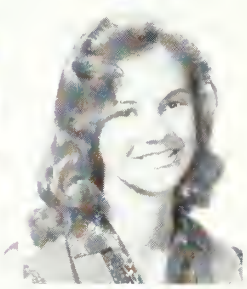
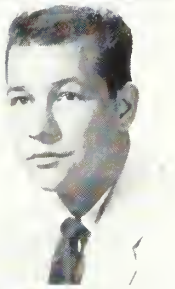

VIVIAN VEATCH
Valdosta, Georgia

DALE VICKERS
Valdosta, Georgia

TIM VINSON
Valdosta, Georgia

JERRY WAITES
Milner, Georgia

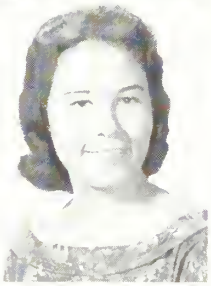

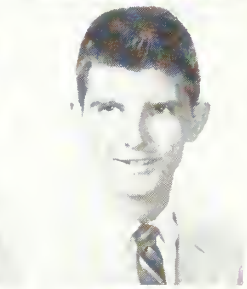

BARBARA JEAN WALKER
Valdosta, Georgia

BETTE WARD
Cairo, Georgia

ROSA WARING
Madison, Florida

JACK WEBB
Kahira, Georgia

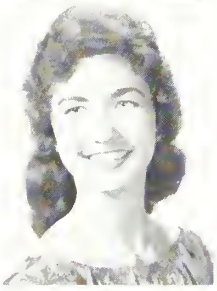

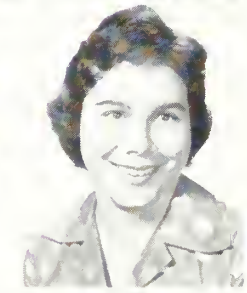
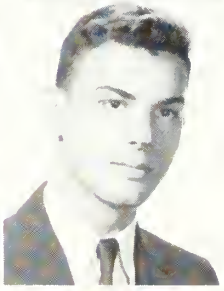

PAUL WEBB
Bryn Mawr, Pennsylvania

JUDY WHORTON
Brunswick, Georgia

YVONNE WILLIAMS
Boston, Georgia

TOMMY WILLIAMSON
Valdosta, Georgia

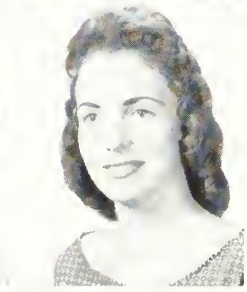

LUCIUS CARLTON WINGATE
Quitman, Georgia

LUIE WISENBAKER
Lake Park, Georgia

TERRY WOOD
Valdosta, Georgia

HAZEL YOUNG
Rebecca, Georgia

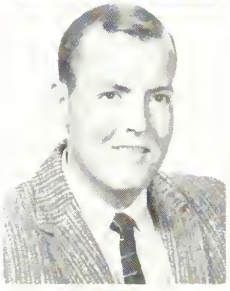

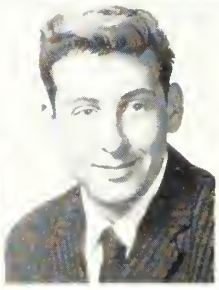

HELEN YOUNG
Rebecca, Georgia

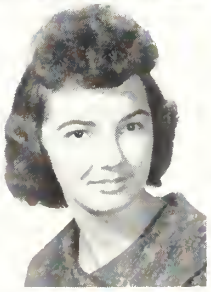

ADVERTISING

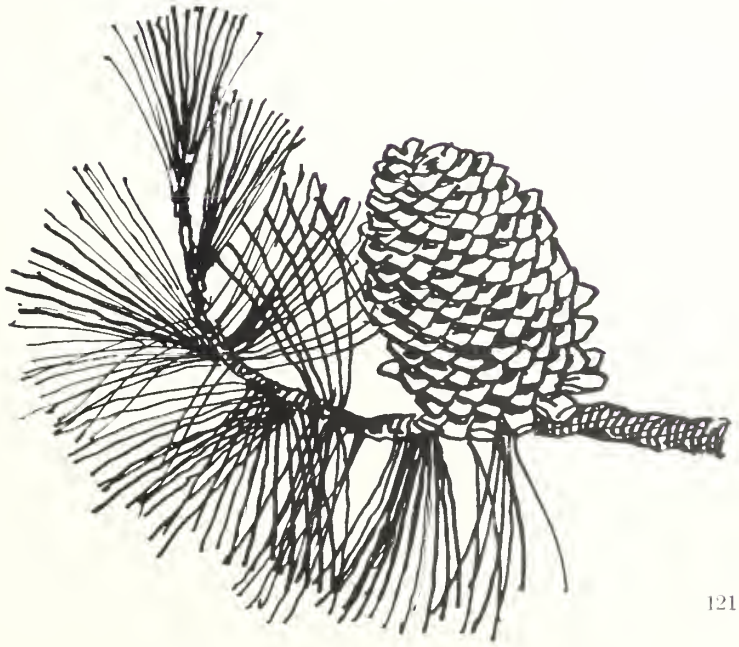

BELK HUDSON CO.

THE HOME OF BETTER VALUES

+

FASHIONS FOR

MEN • WOMEN • CHILDREN

+

100 S. Patterson CH 2-2191

BOB BELCHER'S DRUG STORE

Prescriptions Promptly Filled

DRUGS - SODA FOUNT

WHITMAN CANDIES

Fast Service and Delivery

310 N. Patterson CH 2-6870

Congratulations and Best Wishes

SCHWARTZ'S

"The First Name for All the Family"

In Valdosta

124 N. Ashley CH 2-3742

HALLMAN ELECTRIC COMPANY

Your Electrical Contractor in Valdosta

Electric Systems for:

OFFICE, FACTORY, HOME

CH 2-2095 Nites CH 2-6564

501 E. College St.

VALDOSTA, GEORGIA

COMPLIMENTS

OF

OWENS-ILLINOIS GLASS COMPANY

MILL DIVISION

MULTIWALL BAG DIVISION

VALDOSTA SOUTHERN RAILROAD

VALDOSTA, GEORGIA

VALDOSTA MACHINERY & SUPPLY CO., INC.

Dial CH 4-2485

Located

1313 S. Patterson St.

VALDOSTA, GEORGIA

RICHARD JOSEPH WHOLESALE FRUIT-PRODUCE, INC.

Georgia State Farmers Market

Phone CHerry 2-0867

VALDOSTA, GEORGIA

VALDOSTA COCA-COLA BOTTLING WORKS, INC.

COMPLIMENTS

OF

DAVIS REFRIGERATION

Your

CARRIER AIR-CONDITIONER

DEALER

402 E. Mary CH 4-0192

LEE TYPEWRITER CO.

ROYAL TYPEWRITERS

VICTOR ADDING MACHINES

AUTOMATIC PRINTING CALCULATORS

+

Sales - Rentals - Repairs

+

212 S. Patterson CH 4-0177

VALDOSTA, GEORGIA

COMPLIMENTS OF

SKY-WAY DRIVE-IN THEATER

MOODY FIELD ROAD

CH 4-2610

VALDOSTA, GEORGIA

BEST WISHES FROM THE PLACE

WHERE THE STUDENTS GATHER

THE STUDENT

CENTER

Books - Monogrammed Goods - Sodas

Sundries - Cosmetics

COMPLIMENTS OF THE

CITIZENS & SOUTHERN NATIONAL BANK

Member F. D. I. C.

106 S. Patterson CH 2-6120

VALDOSTA, GEORGIA

YOUR FAMILY GETS THE MOST FROM

FOREMOST

1001 Williams St. CH 2-0456

VALDOSTA, GEORGIA

OLIVER MOTORS, INC.

DODGE DODGE DART RENAULT

DODGE TRUCKS SALES & SERVICE

1103 N. Ashley

VALDOSTA, GEORGIA

CH 4-1653 & CH 4-1654

WESTERN AUTO ASSOCIATE STORE

Home Owned by Harry B. Anderson

YOUR HEADQUARTERS FOR RADIOS - PHONOS - HI-FI
ALL KINDS SPORTING GOODS - QUICK SERVICE

Tennis & Badminton Rackets Restrung

301 N. Patterson St.

VALDOSTA, GEORGIA

Phone CH 2-5945

COMPLIMENTS OF

ORKIN®

1802 N. Ashley St. CH. 2-3725

World's Largest Pest Control Service

BISHOP LAUNDRY & CLEANERS

"CLEAN CLOTHES,

LIKE CLEAN LIVING,

BUILD A BETTER COMMUNITY"

PATTERSON-JONES, SHOES

The Home of Good Shoes Since 1903

DOWNTOWN AND CASTLE PARK

VALDOSTA, GEORGIA

FIRST STATE BANK

The Bank That Wants You for a Depositor

Member of

FEDERAL DEPOSIT INSURANCE CORPORATION

COMPLIMENTS OF

MARTHA'S

FEMININE FASHIONS

208 N. Patterson

Luke BROTHERS

VALDOSTA, GEORGIA

Varnedoe's
IN VALDOSTA

BECAUSE YOU LOVE NICE THINGS

AND THEY COME FROM—

C.C. Varnedoe & Co.

THE STYLE CENTER OF VALDOSTA

Smart college girls

Step to

DARBY'S

LADIES SHOES

206 N. Patterson St.

(Across from Courthouse)

VALDOSTA, GEORGIA

"Shoes for the lovely"

GIRARDIN JEWELERS

Member of

NATIONAL BRIDAL SERVICE

All Leading Lines of

SILVER CHINA CRYSTAL

303 N. PATTERSON ST.

NICHOLS

BUILDERS SUPPLY

Everything For Any Building

417 S. Patterson CH 4-1475

VALDOSTA, GEORGIA

Compliments of

BROOKWOOD PHARMACY

Prescriptions filled with care

Registered Pharmacists

PHONE CHERRY 2-3852

1312 N. Patterson Street

W. Charles Adams, Owner

Compliments of

THE S & K DRIVE IN RESTAURANT

Phone CH 2-7840

At the Forks of North 41 and 125
and
THE S & K CAR WASH

Phone CH 2-2200

North Ashley Street

Compliments of

BISCAYNE 2-DOOR SEDAN (1211)

ROGER BUDD CHEVROLET COMPANY

505 N. Ashley Street
Phone CH 2-3311

Meet Your Friends At The

HITCHING POST DRIVE IN

Featuring

CURB SERVICE
TAKE-OUT ORDERS
DINING SERVICE

2 Miles North On Highway 41

BEST WISHES

From Your School Photographer

BOOKMAN'S STUDIO

"Everything Photographic"
Portraiture
Commercial
Weddings
Photo Finishing

CAMERAS — FILMS — SUPPLIES
PICTURE FRAMING

110 W. Central Avenue Phone CH 2-4503

VISIT WITH US DURING YOUR SPARE TIME

FIRST NATIONAL BANK

Member of

THE FEDERAL DEPOSIT INSURANCE CORPORATION

VALDOSTA, GEORGIA

"We hope this yearbook will hold many fond memories for you."

THE 1960 PINE CONE STAFF

EMMETT TAYLOR
Editor

JACQUELINE GASKINS
Business Manager

FINE PRINTING SINCE 1887—
That's the story of Foote & Davies, Inc. Today we have one of the most modern and best equipped plants in the country. And fine Yearbooks have always been an important part of our business. Our craftsmen believe in quality and strive to produce the *"best in the Industry."* Our excellent printing doesn't just happen—it's a combination of production research, craftsmanship, and painstaking supervision.

FOOTE & DAVIES, INC.

Printers • Lithographers • Book Manufacturers

764 MIAMI CIRCLE, N. E. ATLANTA 24, GEORGIA
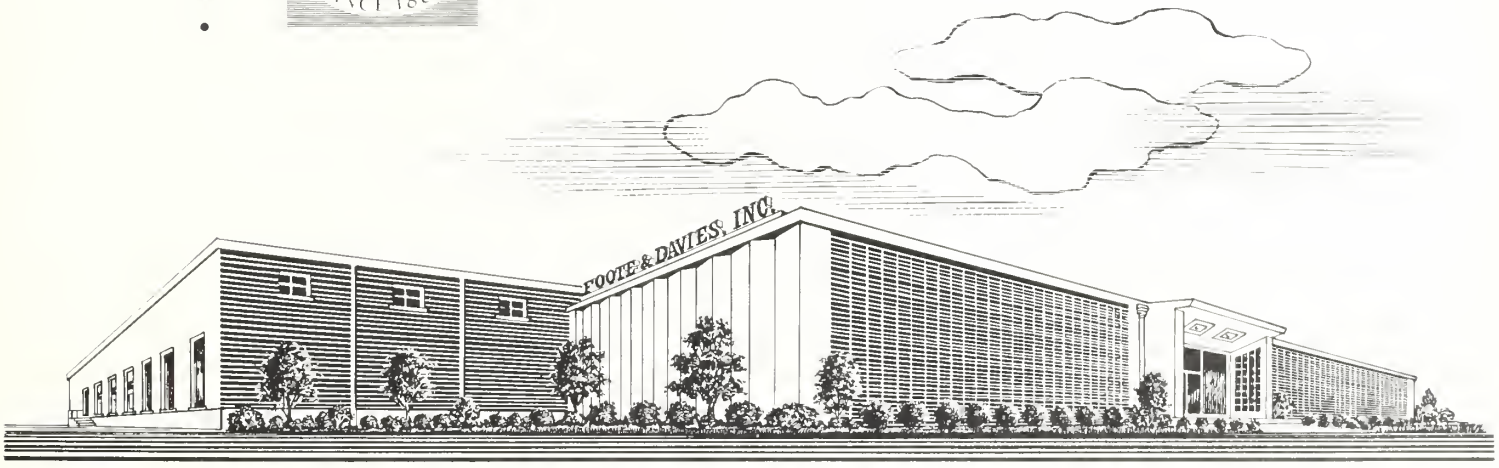
FINE PRINTING FD SINCE 1887